

UNIVERSIDAD SAN FRANCISCO DE QUITO USFQ

Colegio de Música

**Escena 1: Genius Panthera
Escena 2: Cosmos**

Dario Alejandro Silva Guerrero

Composición para Medios Contemporáneos

Trabajo de fin de carrera presentado como requisito para
la obtención del título de
Licenciado en Composición para Medios
Contemporáneos.

Quito, 12 de Mayo de 2023

UNIVERSIDAD SAN FRANCISCO DE QUITO USFQ

Colegio de Música

HOJA DE CALIFICACIÓN DE TRABAJO DE FIN DE CARRERA

Escena 1: Genius Panthera

Escena 2: Cosmos

Dario Alejandro Silva Guerrero

Nombre del profesor, Título académico

**Manuel García Albornos, M.M
Nelson García García, Compositor**

Quito, 12 de Mayo de 2023

DERECHOS DE AUTOR

Por medio del presente documento certifico que he leído todas las Políticas y Manuales de la Universidad San Francisco de Quito USFQ, incluyendo la Política de Propiedad Intelectual USFQ, y estoy de acuerdo con su contenido, por lo que los derechos de propiedad intelectual del presente trabajo quedan sujetos a lo dispuesto en esas Políticas.

Asimismo, autorizo a la USFQ para que realice la digitalización y publicación de este trabajo en el repositorio virtual, de conformidad a lo dispuesto en el Art. 144 de la Ley Orgánica de Educación Superior.

Nombres y apellidos: Dario Alejandro Silva Guerrero

Código: 00214700

Cédula de identidad: 1752082725

Lugar y fecha: Quito, Mayo de 2023

ACLARACIÓN PARA PUBLICACIÓN

Nota: El presente trabajo, en su totalidad o cualquiera de sus partes, no debe ser considerado como una publicación, incluso a pesar de estar disponible sin restricciones a través de un repositorio institucional. Esta declaración se alinea con las prácticas y recomendaciones presentadas por el Committee on Publication Ethics COPE descritas por Barbour et al. (2017) Discussion document on best practice for issues around theses publishing, disponible en <http://bit.ly/COPETheses>.

UNPUBLISHED DOCUMENT

Note: The following capstone project is available through Universidad San Francisco de Quito USFQ institutional repository. Nonetheless, this project – in whole or in part – should not be considered a publication. This statement follows the recommendations presented by the Committee on Publication Ethics COPE described by Barbour et al. (2017) Discussion document on best practice for issues around theses publishing available on <http://bit.ly/COPETheses>.

RESUMEN

El siguiente trabajo propone la composición musical para dos cortometrajes, Cosmos y Genius Panthera de la página web The Cue Tube. Este trabajo explota todas las habilidades artísticas musicales compositivas adquiridas en cuatro años de estudio para la creación de un score musical en un producto audiovisual.

Palabras clave: Composición musical, Score, film scoring, Cue, director, Compositor, audiovisual.

ABSTRACT

The following work proposes the musical composition for two short films, Cosmos and Genius Panthera from The Cue Tube website. This work exploits all the compositional musical artistic skills acquired in four years of study for the creation of a musical score in an audiovisual product.

Keywords: Musical composition, Score, film scoring, Cue, director, Composer, audiovisual.

TABLA DE CONTENIDO

Introducción	8
Partituras y material compositivo	9
Efectos y sonidos.....	9
Score Genius Panthera.....	10
Particellas G.Panthera.....	16
Score Cosmos.....	51
Particellas Cosmos.....	54
Conclusiones	87
Referencias bibliográficas.....	88

INTRODUCCIÓN

La música a través de los años ha sido herramienta clave para generar emociones, sentimientos, ambientes y situaciones en las que un compositor quiere transmitir o generar en el público. Desde 1895 los hermanos Auguste y Louis Lumière proyectaron la primera serie de imágenes en movimiento acompañado por un simple piano acústico. En 1908 fue creada la primera banda sonora original de la historia, desde entonces cada obra audiovisual es acompañada por una composición la cual es guiada por un director y poder marcar la diferencia por la banda sonora que tiene.

Este trabajo busca ser un ejemplo de todo lo aprendido en estos últimos cuatro años de estudio, dando a conocer un poco del esfuerzo que un compositor de música tiene que realizar para poder crear una obra musical digna para un medio audiovisual, sobre todo si es con la finalidad de llegar a las grandes pantallas y ser parte de una comunidad artística altamente reconocida.

La música compuesta para estos dos cortometrajes es totalmente inédito y es un ejemplo claro de un trabajo con técnicas teóricas y prácticas musicales, que se han desarrollado con el paso de los años para tener un resultado final de alta calidad.

ESCENA 1: GENIUS PANTHERA

LISTADO DE SONIDOS Y EFECTOS

- Sound Fx 1 = Cymatics - Clash Impact-03
- Sound Fx 2 = Cymatics - Horizon Impact 3
- Synth Pad 1 = Spitfire - Forghorn Siren
- Synth Pad 2 = Spitfire - Forghorn birds
- Synth Pad 3 = Nord Sample - A1 The Prophet
- Synth Pad 4 = Nord Sample - Warm Pad3 **ESCENA 2: COSMOS**

LISTADO DE SONIDOS Y EFECTOS

- Wind Chimes = Cymatics - Finger Cymbals-01
- Crash Cymbal = Cymatics - House Crash 2-Reverse_02-01
- Electric Bass = Nord Sample – G2 Bwana Bass
- Synth Pad 1 = Nord Sample – G2 Ecochoir
- Synth Pad 2 = Nord Sample – Angelic Choir 4 ah
- Synth Lead = Nord Sample – Digital Air Layer
- Sound Fx 1 = Cymatics - Bump 808 – C
- Sound Fx 2 = Cymatics - White Noise Up 1-02 / Cymatics - Impact 15-Reverse_01-01

Genius Panthera

Proyecto Integrador

Dario Silva

- B-Cl:** Bass Clarinet, mostly silent.
- Hrn:** Horn, mostly silent.
- B-Tpt:** Baritone Trombone, mostly silent.
- Hn:** Trumpet, mostly silent.
- Tbn:** Tenor Trombone, mostly silent.
- Cym:** Cymbal, mostly silent.
- SDr:** Snare Drum, playing a rhythmic pattern starting with *mf* and *f* dynamics.
- Perc:** Percussion, mostly silent.
- Timp:** Timpani, mostly silent.
- Pad 1 & 2:** Piano pads, mostly silent.
- Pad 3:** Piano pad with sustained chords, starting with *mp* dynamics.
- Pad 4:** Piano pad with a rhythmic accompaniment, starting with *mf* dynamics.
- Sh:** Shofar, playing a rhythmic pattern, starting with *mf* dynamics.
- Hp:** Harp, playing a rhythmic pattern, starting with *mf* dynamics.
- FX 1 & 2:** Effects, mostly silent.
- Vln I & II:** Violin I and II, mostly silent.
- Vla:** Viola, mostly silent.
- Vc:** Violoncello, playing a rhythmic pattern, starting with *mp* dynamics.
- Cb:** Contrabasso, playing a rhythmic pattern, starting with *pp* dynamics.

This page of the musical score for "Genius Panthera" contains the following instruments and parts:

- Fl (Flute)
- B♭ Cl (B♭ Clarinet)
- Bsn (Bassoon)
- B♭ Tpt (B♭ Trumpet)
- Hn (Horn)
- Tbn (Trombone)
- Cym (Cymbal)
- SDr (Snare Drum)
- Perc (Percussion)
- Gong 1
- Gong 2
- Timp (Timpani)
- Pad 1
- Pad 2
- Pad 3
- Pad 4
- Sh (Shaker)
- Hp (Harp)
- FX 1
- FX 2
- Vln I (Violin I)
- Vln II (Violin II)
- Vla (Viola)
- Vcl (Violoncello)
- Cb (Contrabass)

Flute

Genius Panthera

Proyecto Integrador

Dario Silva

♩ = 60

♩ = 120

mf

10

♩ = 130

ff

19

♩ = 200

28

37

46

55

Genius Panthera

Proyecto Integrador

Dario Silva

$\text{♩} = 60$ $\text{♩} = 120$

mp $\text{♩} = 130$ *mf*

8 *ff* $\text{♩} = 200$

18

27

36

45

54

Bassoon

Genius Panthera

Proyecto Integrador

Dario Silva

♩ = 60

♩ = 120

10

♩ = 130

11

19

♩ = 200

20

29

38

47

56

Genius Panthera

Proyecto Integrador

Dario Silva

$\text{♩} = 60$

$\text{♩} = 120$

$\text{♩} = 130$

9

$\text{♩} = 200$

mp

17

ff

26

ff

ff

35

44

53

Genius Panthera

Proyecto Integrador

Dario Silva

♩ = 60 ♩ = 120

11 ♩ = 130 *mf*

19 ♩ = 200 *mp* 3

28 *ff* *ff*

38

48

57

Trombone

Genius Panthera

Proyecto Integrador

Dario Silva

♩ = 60

♩ = 120

♩ = 130

8

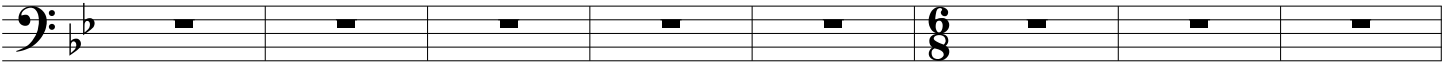

♩ = 200

16

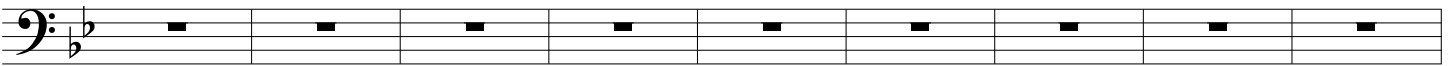

25

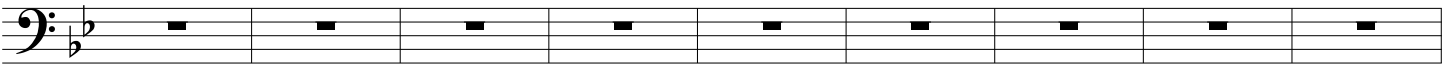

34

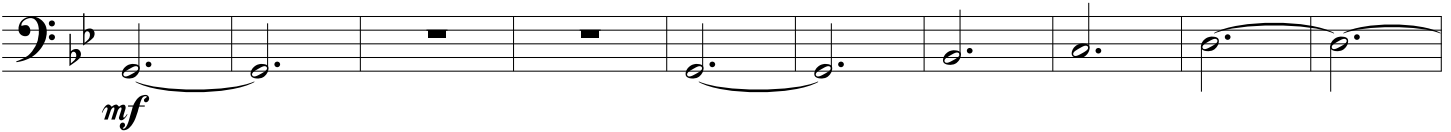

44

53

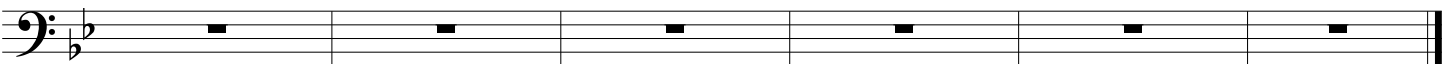

Timpani

Genius Panthera

Proyecto Integrador

Dario Silva

♩ = 60

♩ = 120

♩ = 130

8

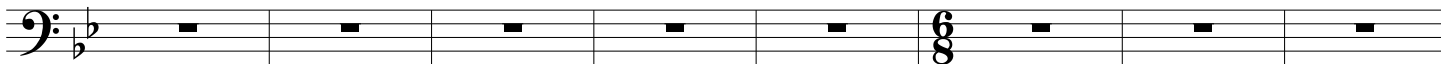

♩ = 200

16

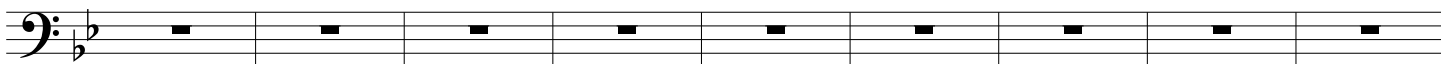

25

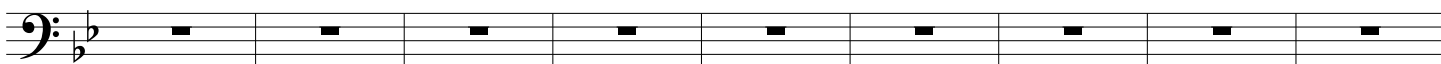

34

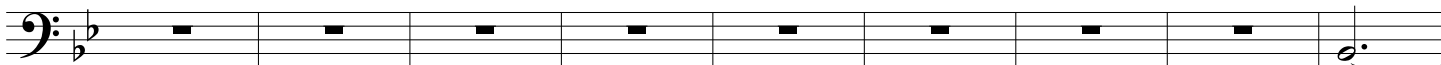

43

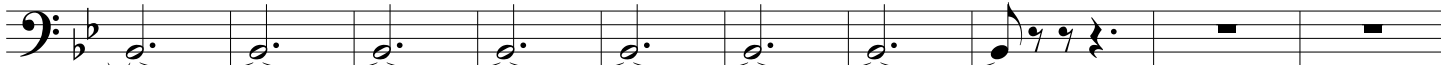

53

Genius Panthera

Proyecto Integrador

Dario Silva

♩ = 60

♩ = 120

|| $\frac{4}{4}$ | | | | $\frac{2}{4}$ | | | | |

9

♩ = 130

|| | | | | $\frac{6}{8}$ | | | | |

18

♩ = 200

|| | | | | | | | | |

27

|| | | | | | | | | |

36

|| | | | | | | | | |

45

|| | | | | | | | | |

54

|| | | | | | | | | ||

Snare Drum

Genius Panthera

Proyecto Integrador

Dario Silva

♩ = 60

♩ = 120

9

♩ = 130

18

♩ = 200

27

35

44

53

Genius Panthera

Proyecto Integrador

Dario Silva

♩ = 60

♩ = 120

♩ = 130

9

16

♩ = 200

22

31

40

50

Genius Panthera

Proyecto Integrador

Dario Silva

♩ = 60

♩ = 120

9

9

11 12 13 14 15

♩ = 130

9

9 10 11 12 13 14 15 16 17 18 19 20

f

16

16 17 18 19 20 21 22 23 24 25 26 27 28 29 30 31 32 33 34 35 36 37 38 39 40 41 42 43 44 45 46 47 48 49 50 51 52 53 54 55 56 57 58 59 60

♩ = 200

21

21 22 23 24 25 26 27 28 29 30 31 32 33 34 35 36 37 38 39 40 41 42 43 44 45 46 47 48 49 50 51 52 53 54 55 56 57 58 59 60

mf

28

28 29 30 31 32 33 34 35 36 37 38 39 40 41 42 43 44 45 46 47 48 49 50 51 52 53 54 55 56 57 58 59 60

35

35 36 37 38 39 40 41 42 43 44 45 46 47 48 49 50 51 52 53 54 55 56 57 58 59 60

42

42 43 44 45 46 47 48 49 50 51 52 53 54 55 56 57 58 59 60

49

49 50 51 52 53 54 55 56 57 58 59 60

Genius Panthera

Proyecto Integrador

Dario Silva

♩ = 60

♩ = 120

7

♩ = 130

7

16

♩ = 200

25

34

43

52

Bombo
1

Genius Panthera

Proyecto Integrador

Dario Silva

♩ = 60

♩ = 120

9

♩ = 130

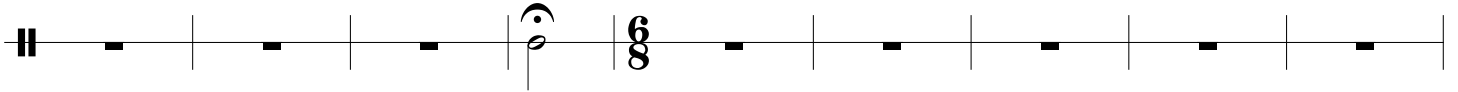

18

♩ = 200

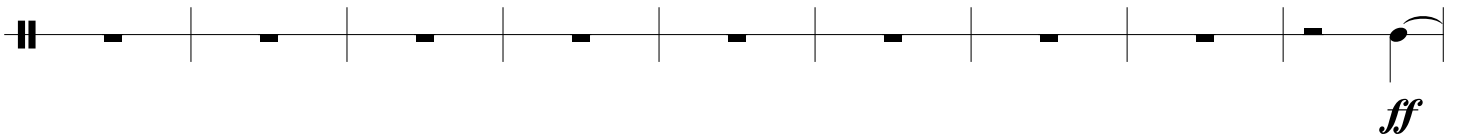

27

36

45

54

Genius Panthera

Proyecto Integrador

Dario Silva

♩ = 60

♩ = 120

♩ = 130

8

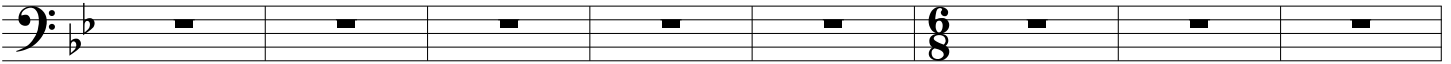

♩ = 200

16

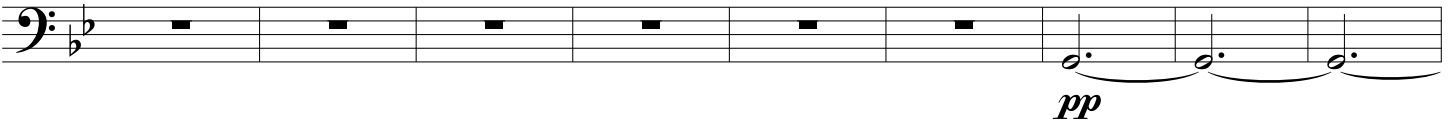

25

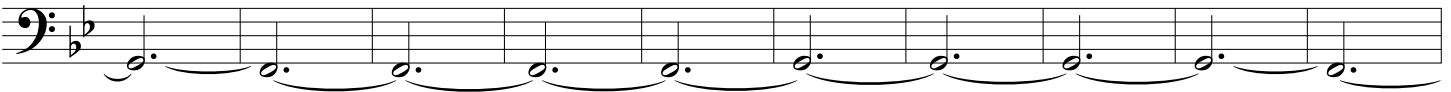

35

45

55

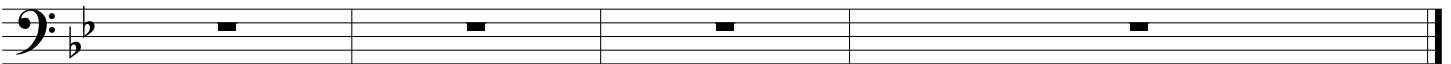

Harp

Genius Panthera

Proyecto Integrador

Dario Silva

♩ = 60

♩ = 120

Harp

♩ = 130

8

Hp.

♩ = 200

16

Hp.

24

Hp.

31

Hp.

f *mf* *mf*

38

Hp.

ff *mf* *mp*

45

Hp.

mf *ff* *ff* *ff* *mf*

52

Hp.

||

Genius Panthera

Proyecto Integrador

Dario Silva

♩ = 60

♩ = 120

Synth Pad

♩ = 130

Pad

♩ = 200

Pad

mp

Pad

35

Pad

45

Pad

54

Pad

Synth Pad

Genius Panthera

2

Proyecto Integrador

Dario Silva

♩ = 60

♩ = 120

Synth Pad

♩ = 130

10

♩ = 200

19

28

37

Pad

46

Pad

55

Pad

Genius Panthera

Proyecto Integrador

Dario Silva

♩ = 60

♩ = 120

Synth Pad

pp

♩ = 130

8

Pad

♩ = 200

16

Pad

25

Pad

34

Pad

43

Pad

52

Pad

Genius Panthera

Proyecto Integrador

Dario Silva

♩ = 60

♩ = 120

Synth Pad

♩ = 130

Pad

♩ = 200

Pad

Pad

32

Pad

40

Pad

48

Pad

56

Pad

Genius Panthera

Proyecto Integrador

Dario Silva

♩ = 60

♩ = 120

♩ = 130

♩ = 200

Genius Panthera

Proyecto Integrador

Dario Silva

♩ = 60

♩ = 120

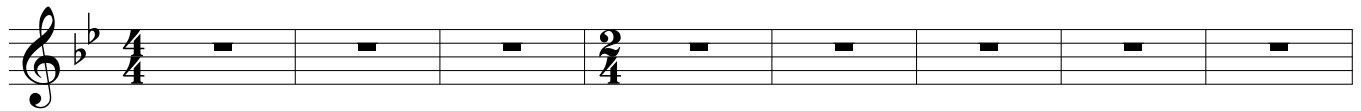

♩ = 130

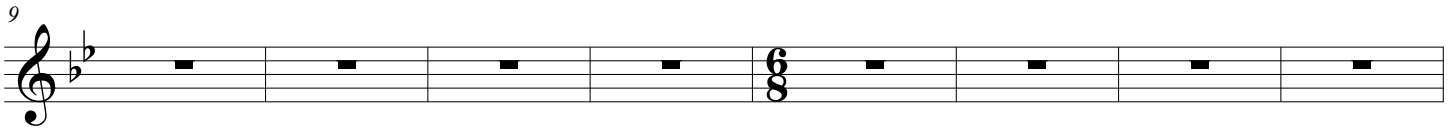

♩ = 200

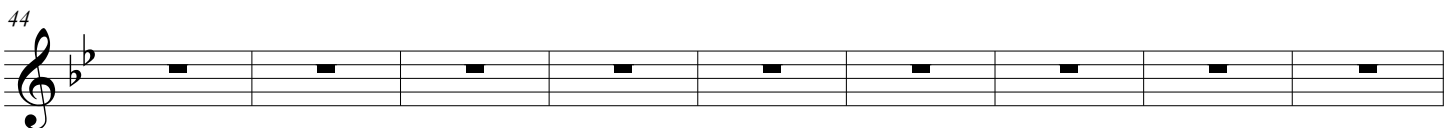
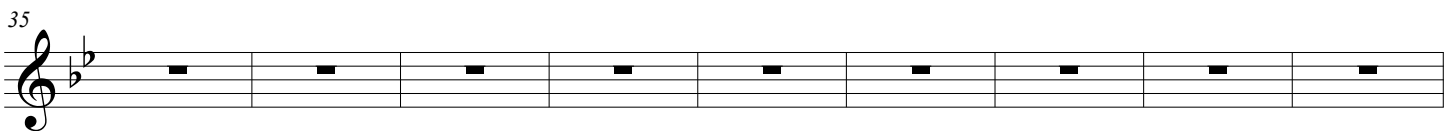
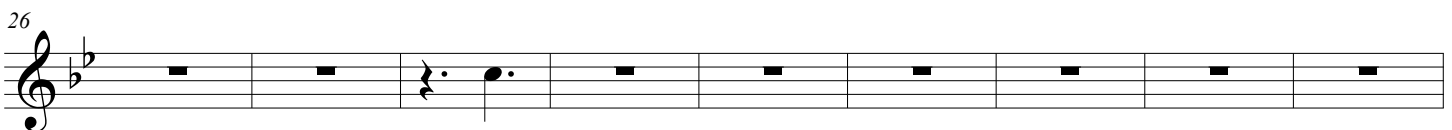
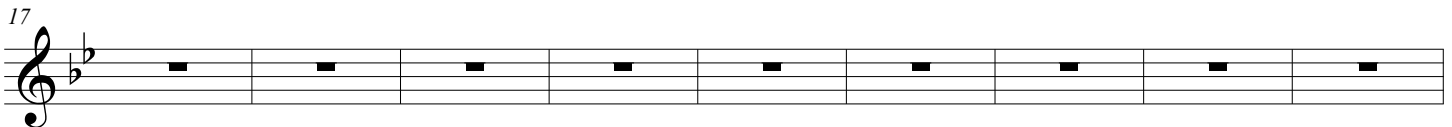

Genius Panthera

Proyecto Integrador

Dario Silva

♩ = 60

♩ = 120

♩ = 130

9

♩ = 200

17

26

35

45

55

Genius Panthera

Proyecto Integrador

Dario Silva

♩ = 60

♩ = 120

4

7

10

♩ = 130

13

16

♩ = 200

19

24

mp

33

ff *mf* *p*

43

51

54

57

Genius Panthera

Proyecto Integrador

Dario Silva

♩ = 60

♩ = 120

9

mp

15

f

19

ff

♩ = 200

25

mp

33

f *mp* *mf*

39

f *ff*

45

52

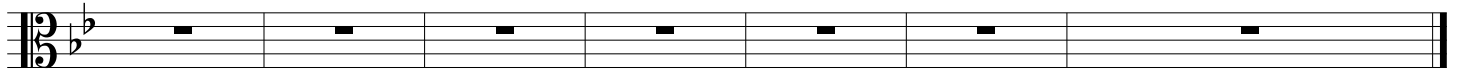

Genius Panthera

Proyecto Integrador

Dario Silva

♩ = 60

♩ = 120

11

16

21

27

33

39

45

52

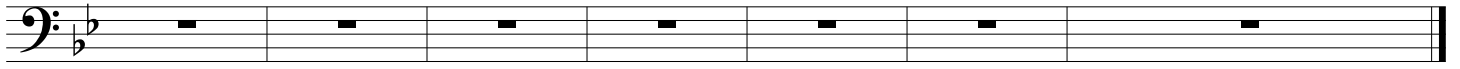

Cymbals

Genius Panthera

Proyecto Integrador

Dario Silva

♩ = 60

♩ = 120

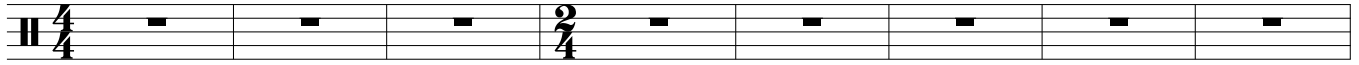

9

♩ = 130

18

♩ = 200

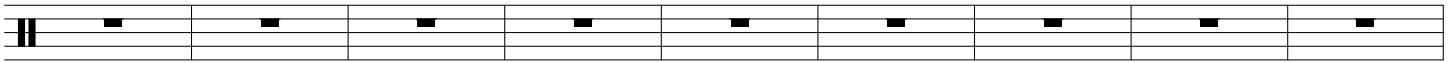

27

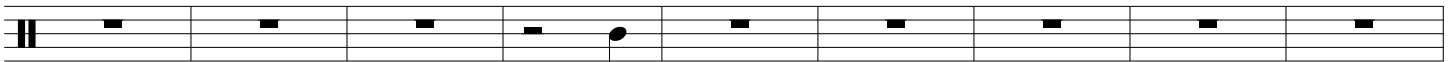

mf

36

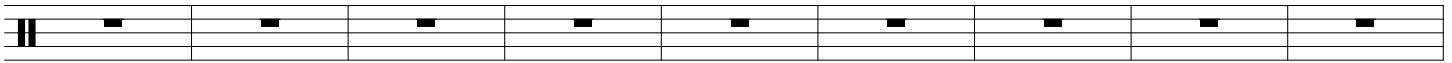

45

54

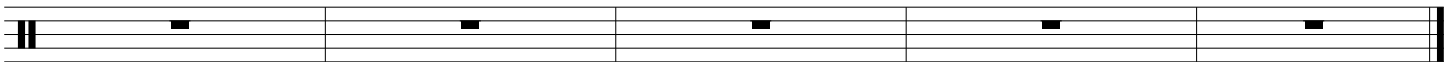

Flute *mf*

Oboe *mf*

Clarinet in Bb

Horn in F 1

Horn in F 2

Horn in F 3

Horn in F 4

Trumpet in Bb

Trombone

Tuba

Shakers

Timpani

Wind Chimes

Gong

Drum Set *ff*

Crash Cymbal

Electric Bass *mp*

Synth Pad 1 *p* *mf*

Synth Pad 2

Choir

Synth Lead

Sound FX 1

Sound FX 2 *pp* *ppp* Cymatics - White Noise Up 1-02

Violin I *mf* pizz

Violin II

Viola Tremolo

Cello *mf*

Double Bass *f*

19

Fl.

Ob.

B♭ Cl.

Hn. 1

Hn. 2

Hn. 3

Hn. 4

B♭ Tpt.

Tbn.

Tuba

Sh.

Timp.

W. Ch.

Gong

D. S.

E.B.

Pad 1

Pad 2

C.

Lead

FX 1

FX 2

Vln. I

Vln. II

Vla.

Vc.

D.B.

mf

mp

mp

mf

pp

mf

mf

Tremolo

28

Fl. *pp*

Ob. *mf*

B. Cl. *pp*

Hn. 1 *mf*

Hn. 2 *mf*

Hn. 3 *mf*

Hn. 4 *mf*

B. Tpt. *mf*

Tbn. *mf*

Tuba

Sh.

Timp. *p*

W. Ch.

Gong

D. S.

E. B.

Pad 1

Pad 2 *pp*

C.

Lead

FX 1

FX 2 Cymatics - Impact 15-Reverse_01-01

Vln. I *pp*

Vln. II

Vla. *pizz.*

Vc. *pp*

D.B. *pp*

Cosmos

Dario Silva

♩ = 60

mf

♩ = 120

8

16

22

pp

29

37

Cosmos

♩ = 60

mf

♩ = 120

8

9 10 11 12 13 14 15 16 17

16

25

mf

32

Cosmos

Dario Silva

$\text{♩} = 60$

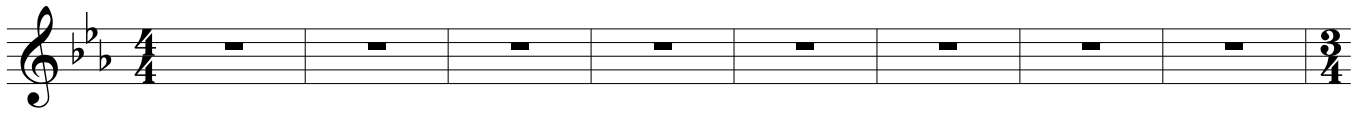

$\text{♩} = 120$

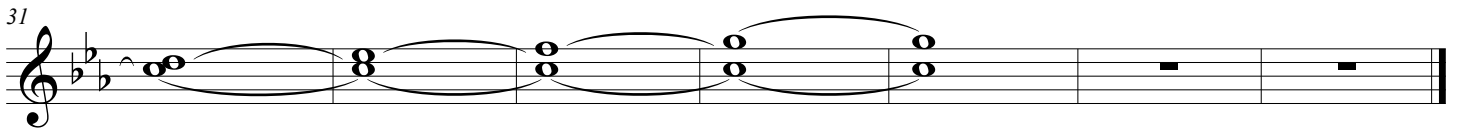
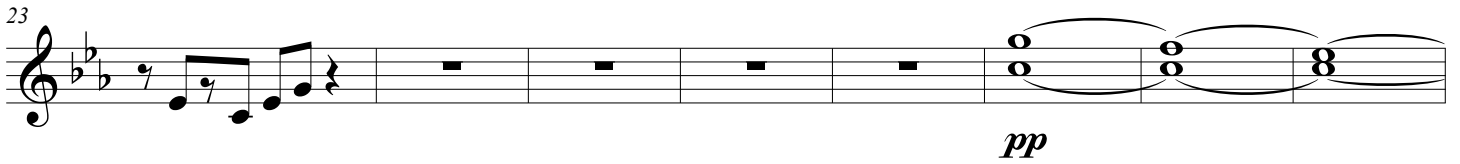
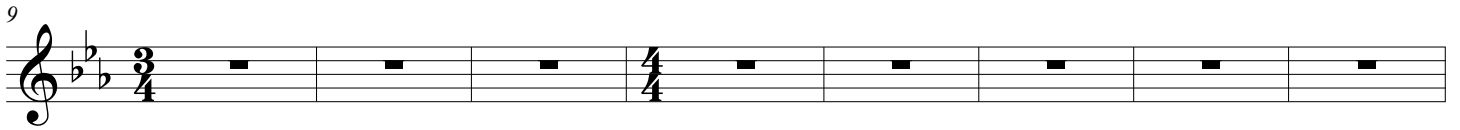

Cosmos

♩ = 60

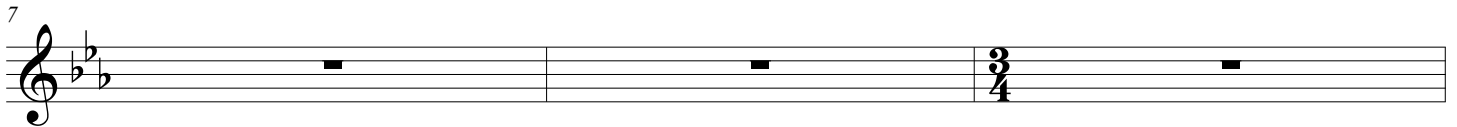
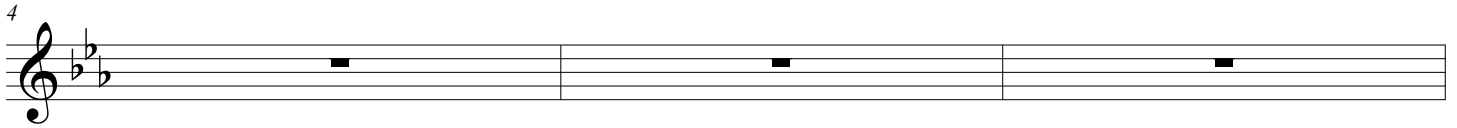
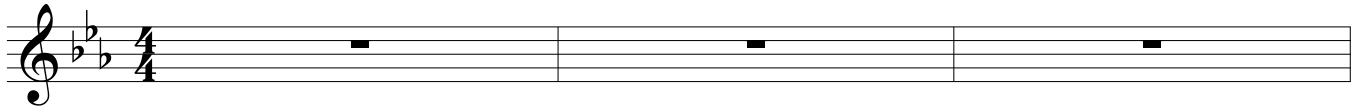

♩ = 120

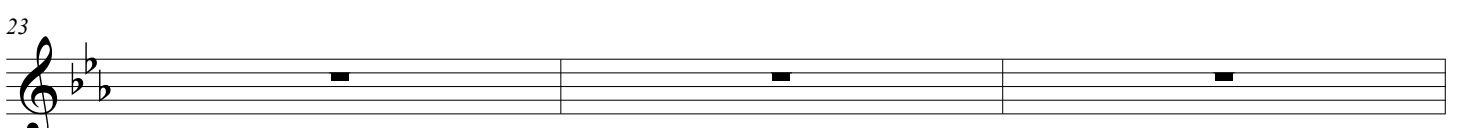
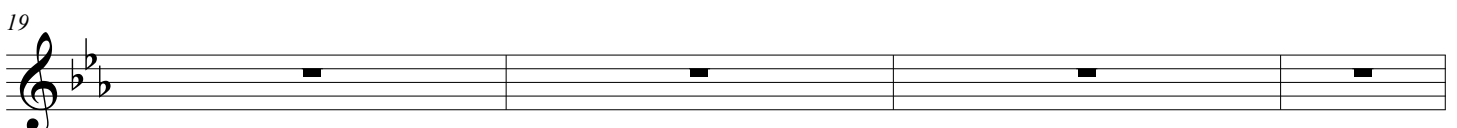
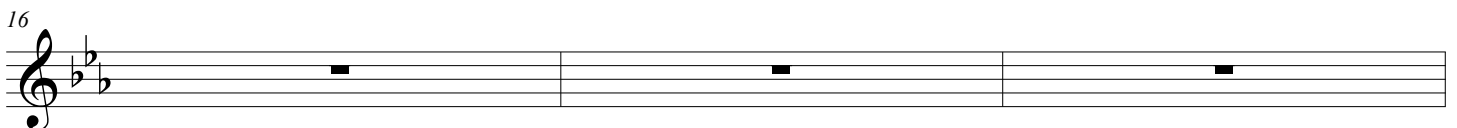
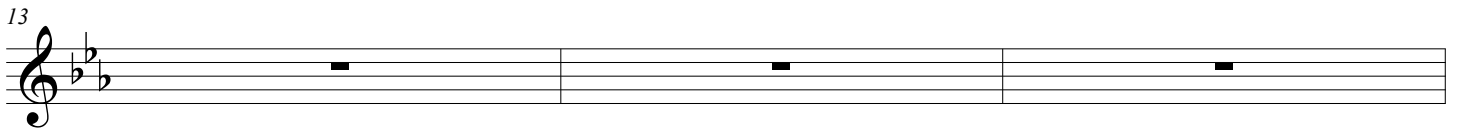
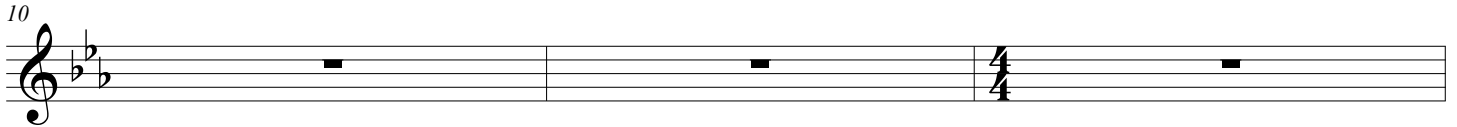

26

mf

31

37

Cosmos

♩ = 60

♩ = 120

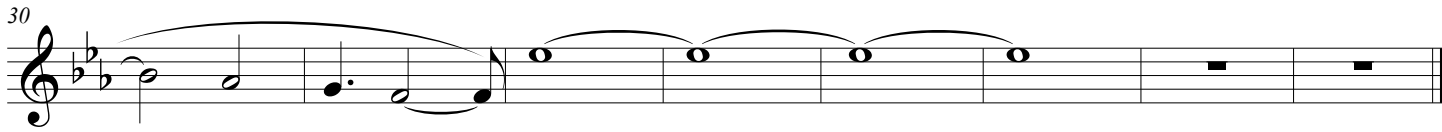
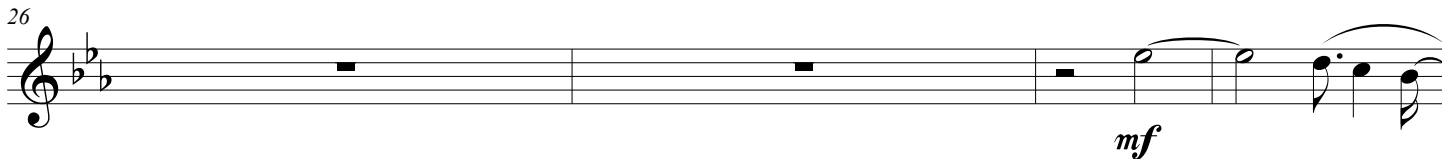
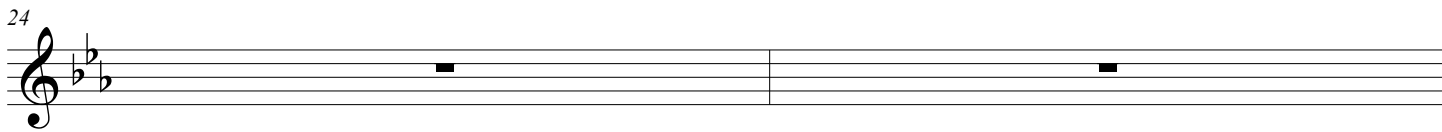
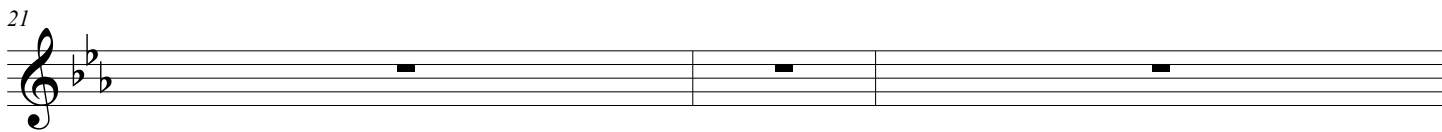
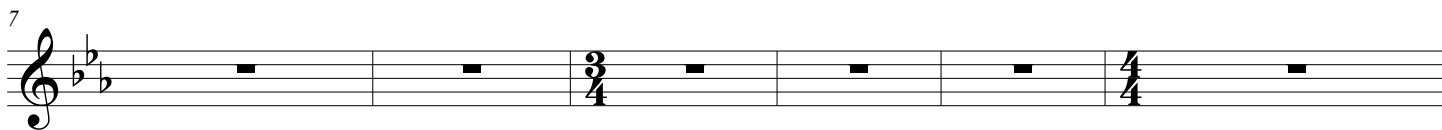

Cosmos

♩ = 60

♩ = 120

9

17

25

32

Cosmos

♩ = 60

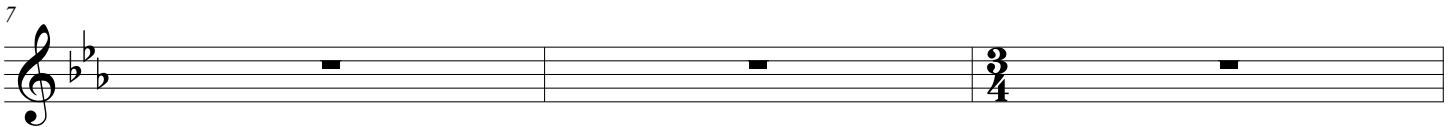
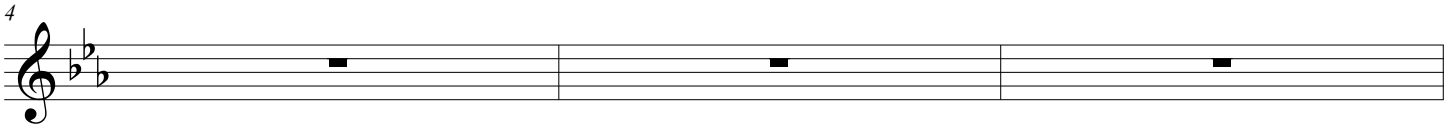
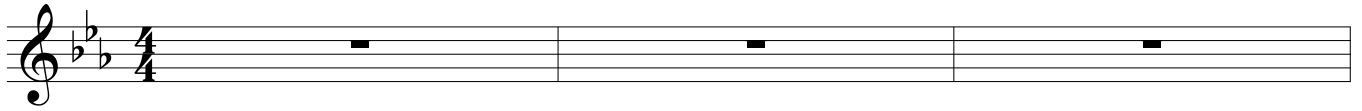

♩ = 120

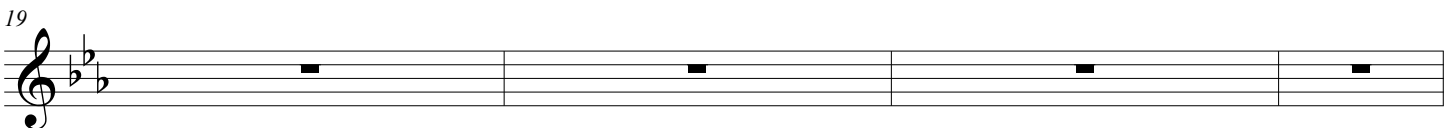
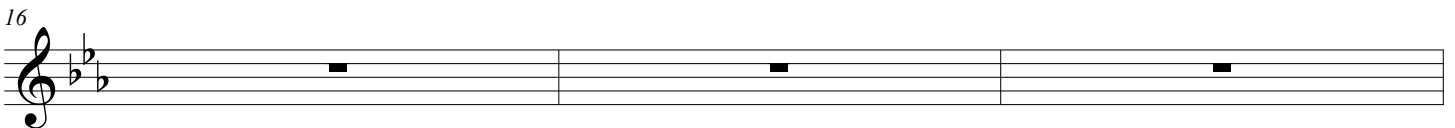
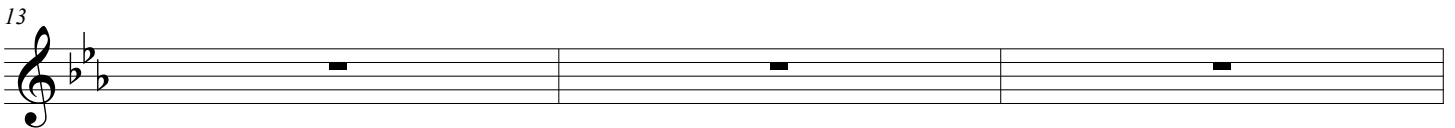
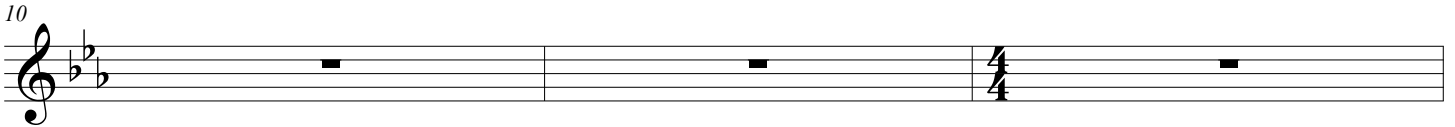

26

mf

31

37

Cosmos

♩ = 60

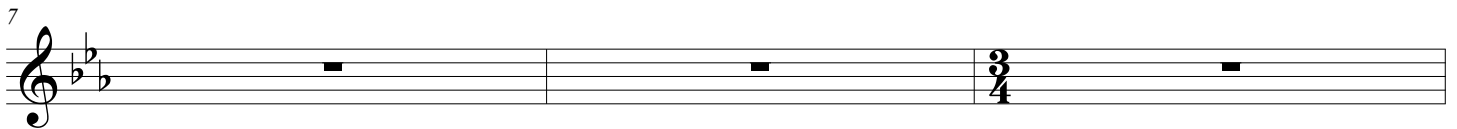
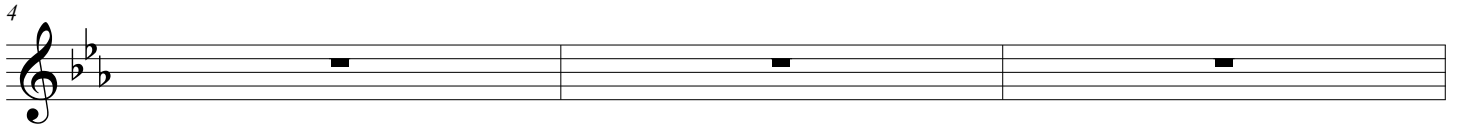
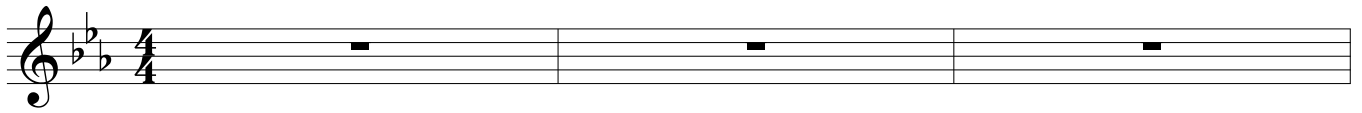

♩ = 120

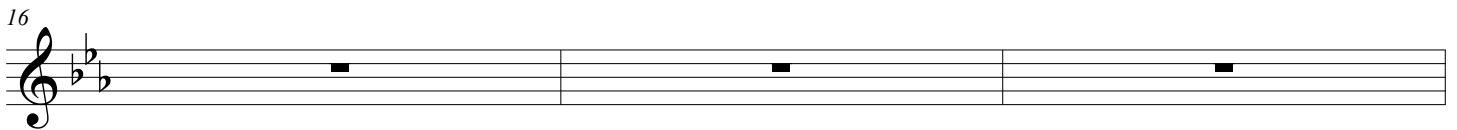
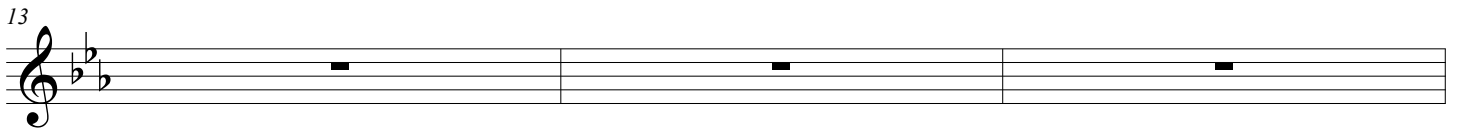
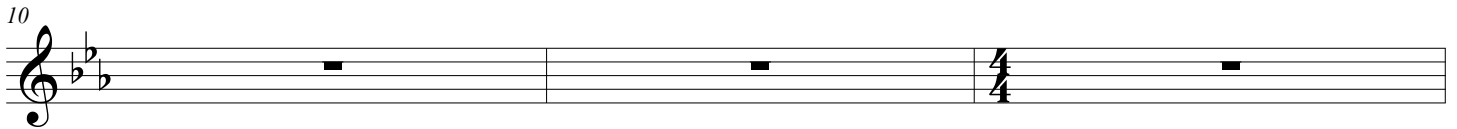

$\text{♩} = 60$

$\text{♩} = 120$

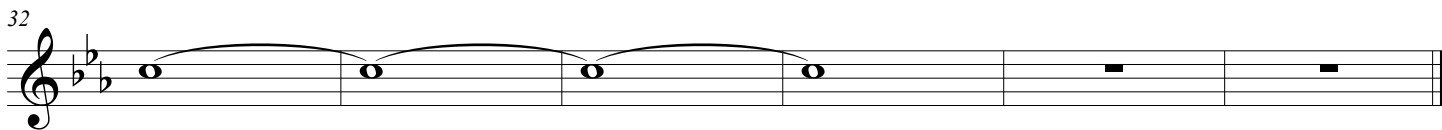
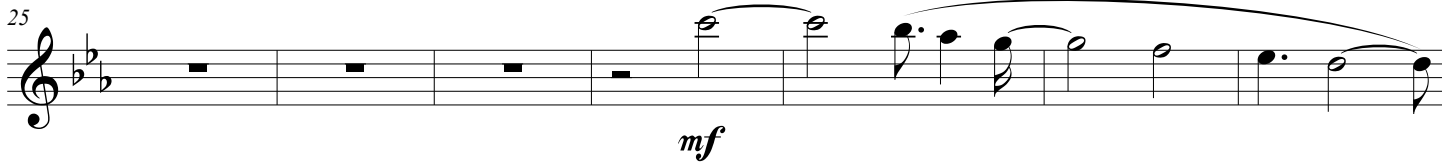
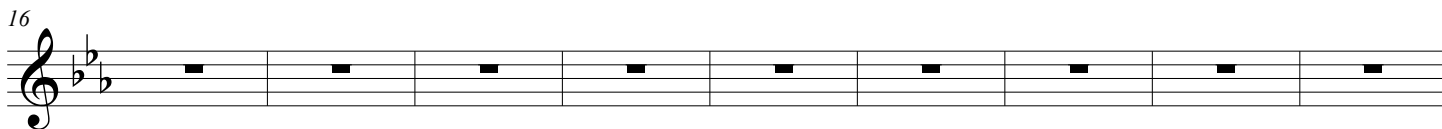
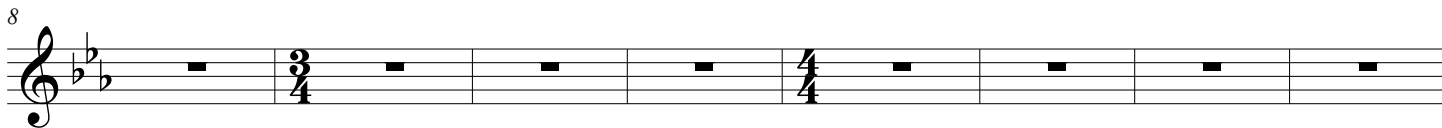

♩ = 60

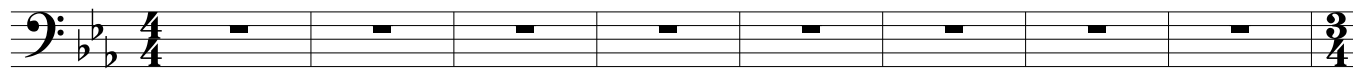

♩ = 120

9

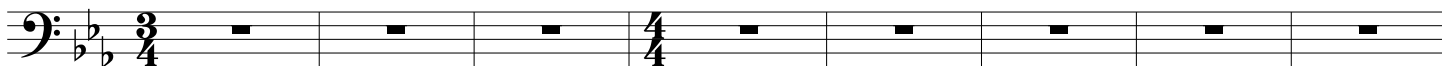

17

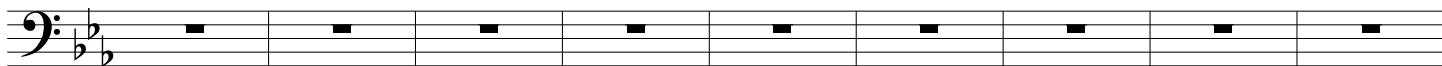

26

33

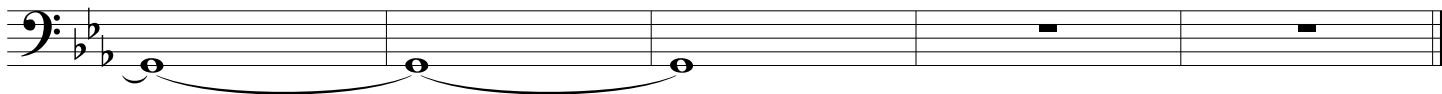

Cosmos

Dario Silva

♩ = 60

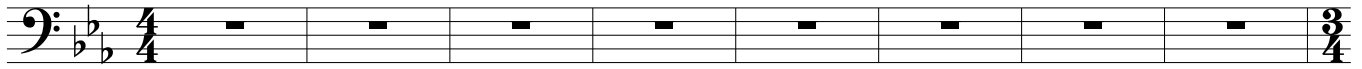

♩ = 120

9

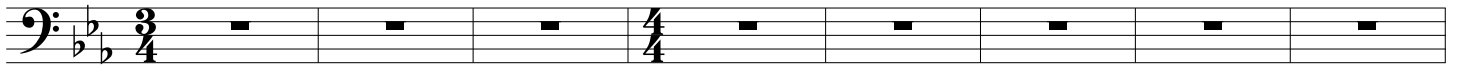

17

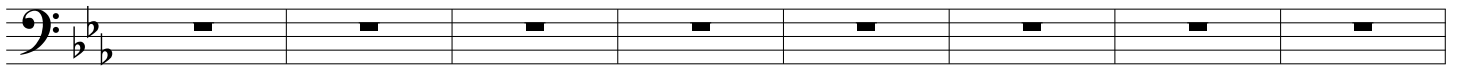

25

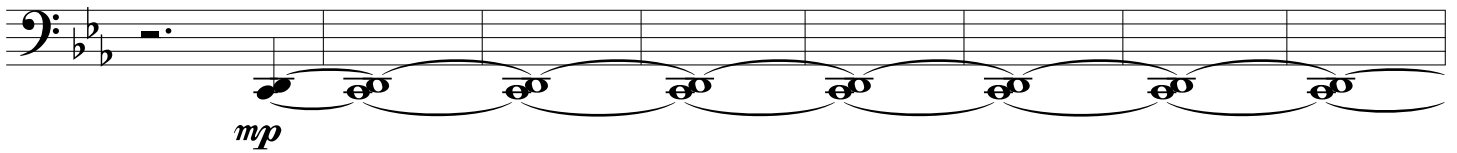

33

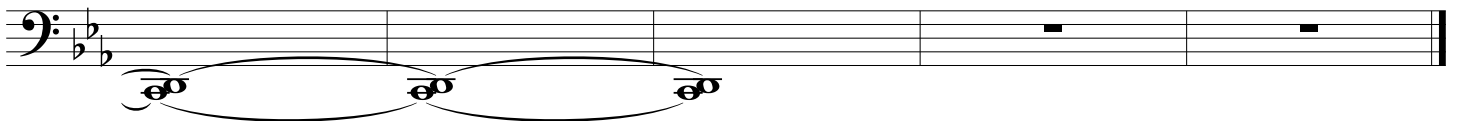

♩ = 60

9

♩ = 120

ff

15

20

25

30

35

Crash Cymbal

Cosmos

Dario Silva

$\text{♩} = 60$

$\text{♩} = 120$

9

18

27

36

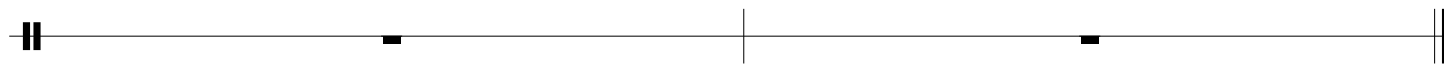

♩ = 60

4/4

4

8

♩ = 120

11

14

18

22

26

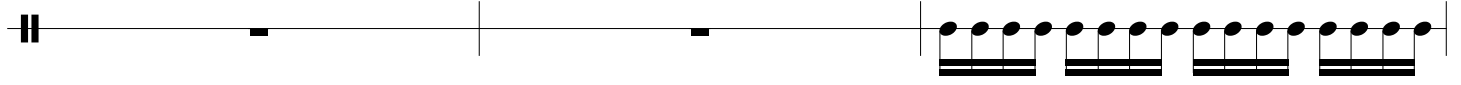

♩ = 60

♩ = 120

9

17

26

35

♩ = 60

♩ = 120

9

18

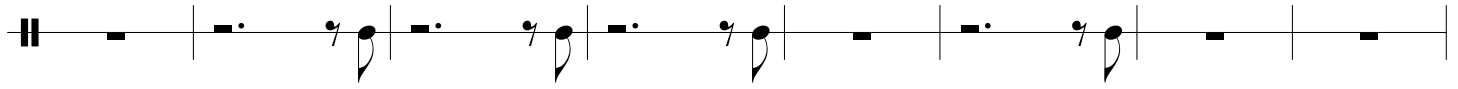

26

35

Cosmos

♩ = 60

Synth Lead

♩ = 120

Lead

Lead

Lead

24

Lead

mp

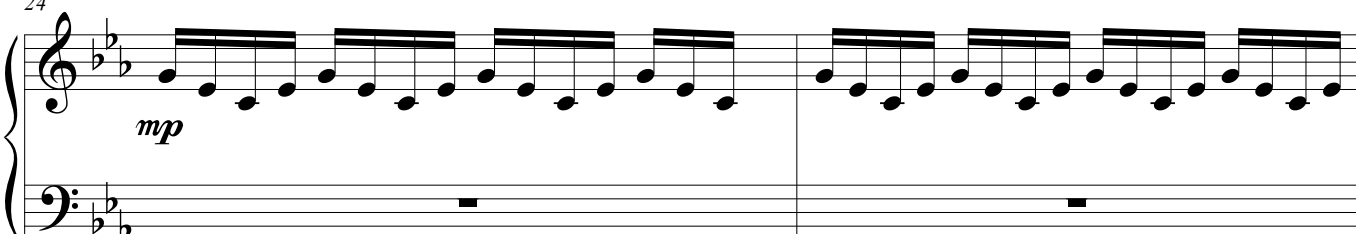

26

Lead

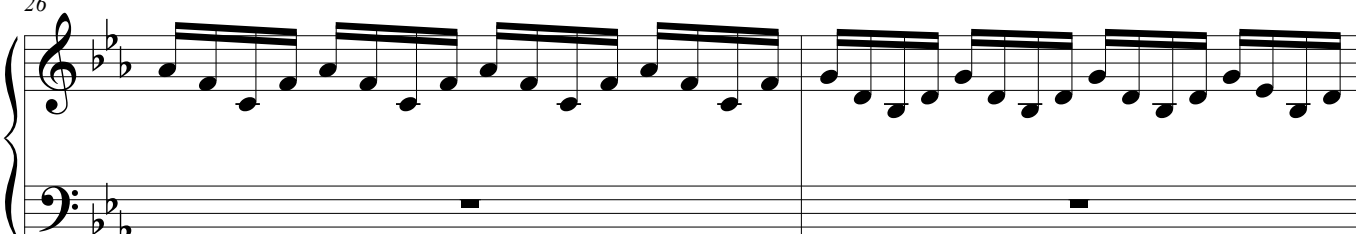

28

Lead

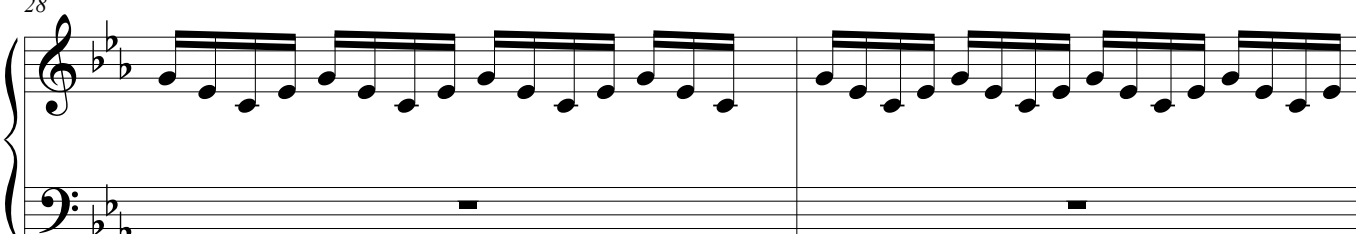

30

Lead

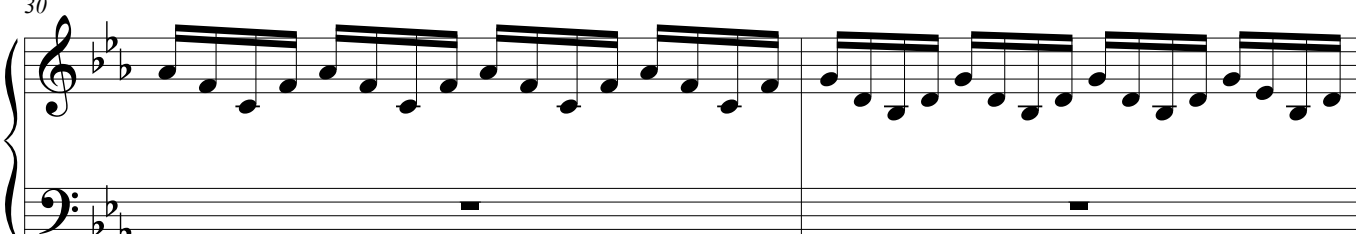

32

Lead

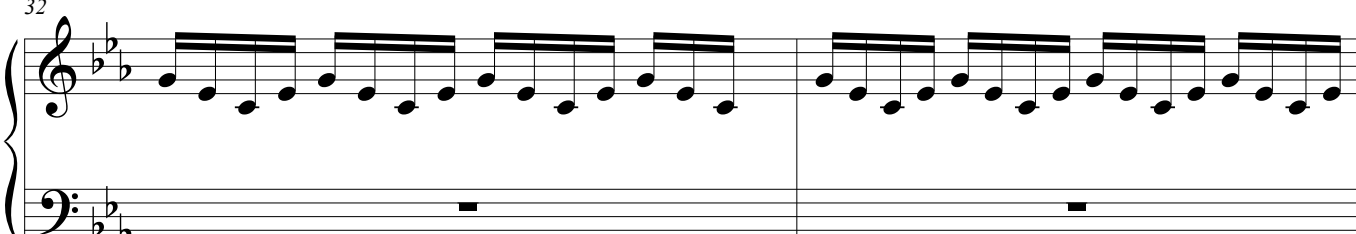

34

Lead

♩ = 60

Synth Pad

♩ = 120

Pad

Pad

Pad

♩ = 60

Synth Pad

3/4

3/4

♩ = 120

9

Pad

3/4

4/4

17

Pad

26

Pad

pp

34

Pad

Cosmos

♩ = 60

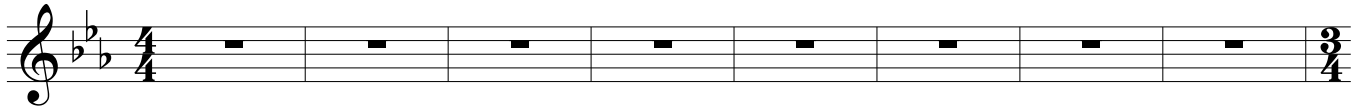

♩ = 120

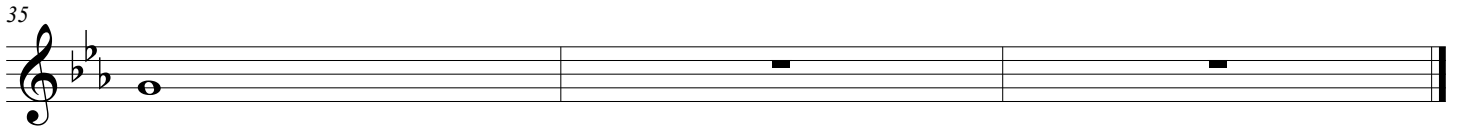
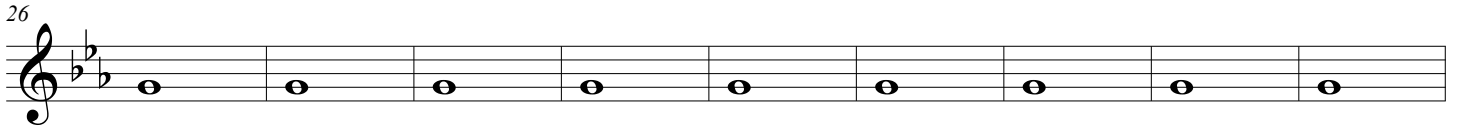
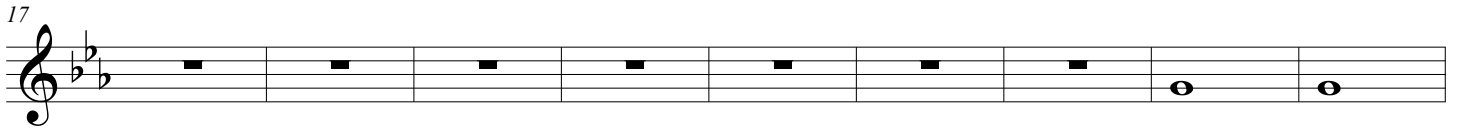
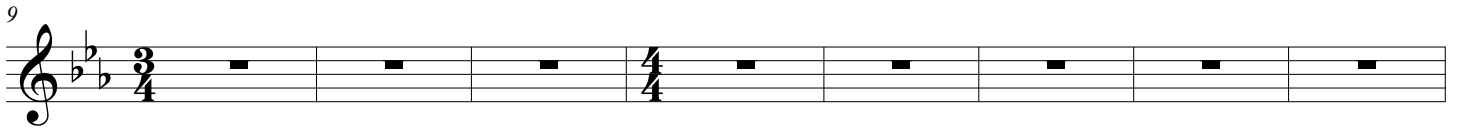

♩ = 60

♩ = 120

Cymatics - White Noise Up 1-02

7

pp

14

fff

23

pp

26

30 Cymatics - Impact 15-Reverse_01-01

Cosmos

Dario Silva

♩ = 60

♩ = 120

9

17

25

31

♩ = 60

♩ = 120

9

16

pizz.

mf

21

27

pp

35

♩ = 60

♩ = 120

9

17

25

30

35

Cosmos

Dario Silva

♩ = 60

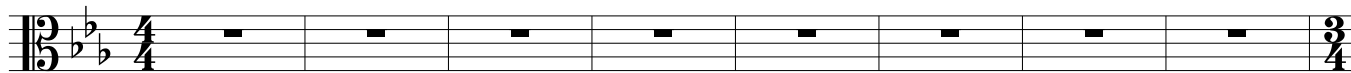

♩ = 120

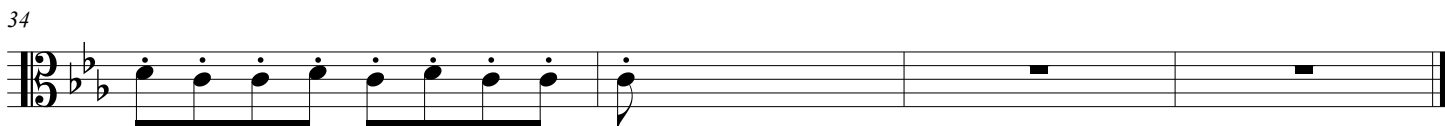
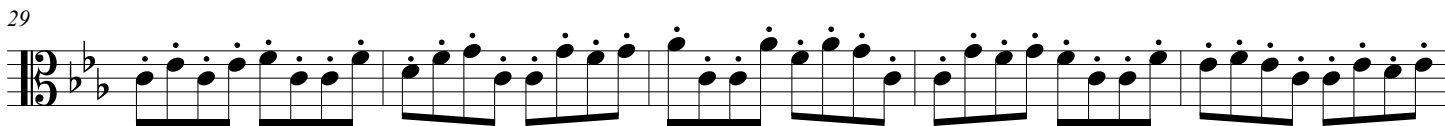
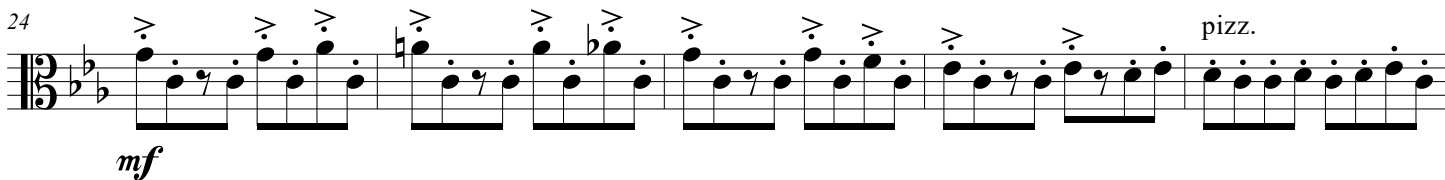
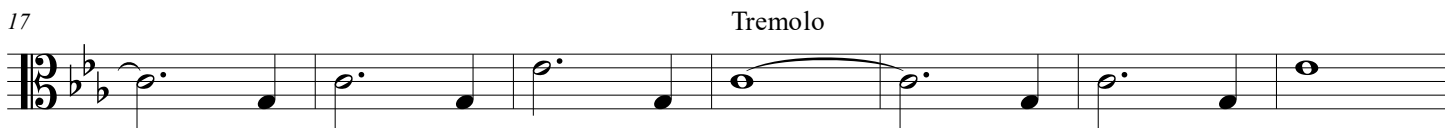
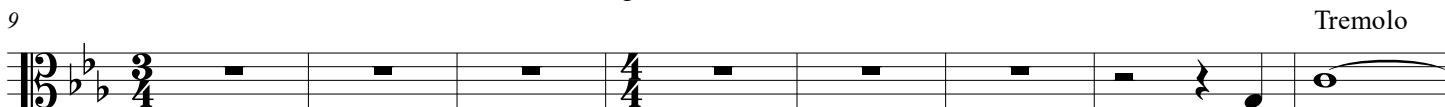

Cosmos

Dario Silva

♩ = 60

mf

♩ = 120

7

mf

13

18

23

pp

31

Cosmos

Dario Silva

♩ = 60

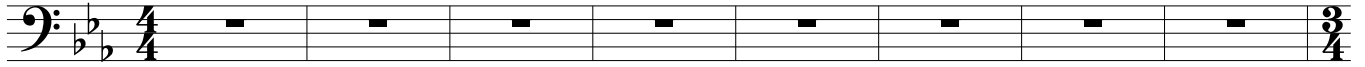

♩ = 120

9

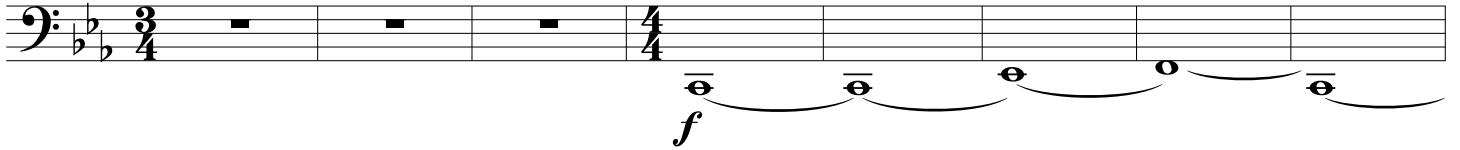

17

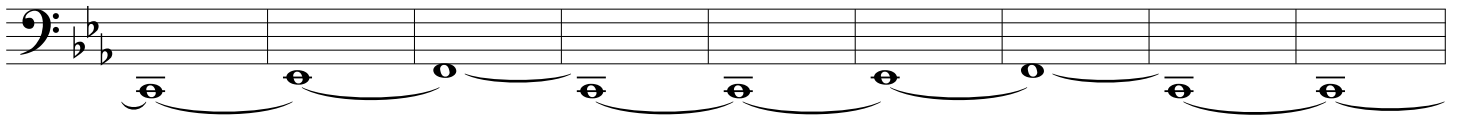

26

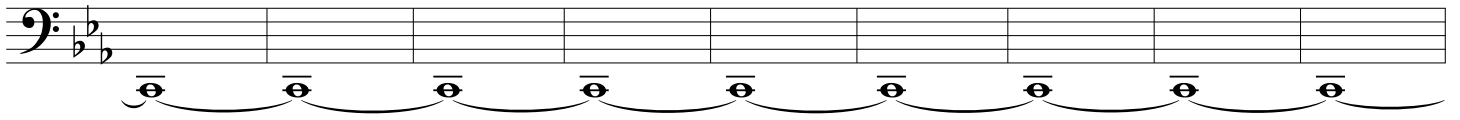

35

Cosmos

♩ = 60

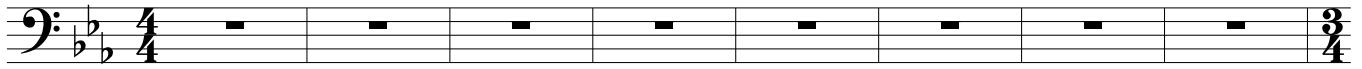

♩ = 120

9

15

20

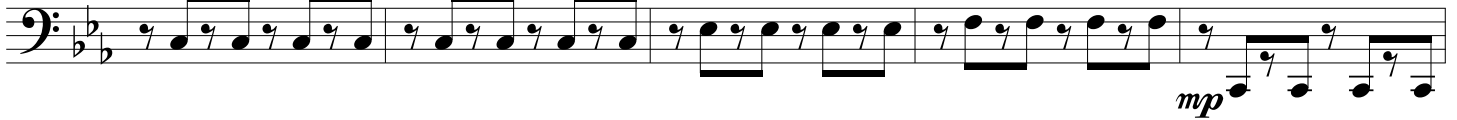

25

30

35

CONCLUSIONES

Realizar este Proyecto mucho más laborioso que los de anteriores semestres, me ha enseñado a lidiar con dificultades como bloqueos creativos y falta de herramientas digitales y físicas, estos obstáculos me ayudaron a mejorar mi creatividad y con esto resolver dudas y problemas al momento de componer.

En mi proceso creativo inicial para estos cortometrajes, aprendí la variedad de estilos y sonidos que pueden llegar a ser parte de una obra musical y con esto llegar a generar ambientes y emociones que vayan de acuerdo a lo que sienten distintos personajes.

El mundo de la música es muy variado y por eso con este trabajo hizo entender que al momento de componer se trata de una elección de distintas opciones y cualquiera puede ser correcta si se la utiliza con sabiduría.

REFERENCIAS BIBLIOGRÁFICAS (EJEMPLO ESTILO APA)

Cymatics.fm - The #1 Site For Serum Presets, Samplepacks & More! (s. f.). Cymatics.fm.

<https://cymatics.fm/>

Equipo editorial, Etecé. (2023). Historia del Cine: resumen, creadores y características.

Enciclopedia Humanidades. <https://humanidades.com/historia-del-cine/>

Fso. (2020). Música cinematográfica: bandas sonoras que ayudan a crear recuerdos inolvidables.

Film Symphony Orchestra. [https://filmsymphony.es/musica-cinematografica-](https://filmsymphony.es/musica-cinematografica-bandassonoras-que-ayudan-a-crear-recuerdosinolvidables/#:~:text=La%20m%C3%BAAsica%20amplia%20y%20explica,al%20desarrollo%20de%20la%20acci%C3%B3n)

[bandassonoras-que-ayudan-a-crear-](https://filmsymphony.es/musica-cinematografica-bandassonoras-que-ayudan-a-crear-recuerdosinolvidables/#:~:text=La%20m%C3%BAAsica%20amplia%20y%20explica,al%20desarrollo%20de%20la%20acci%C3%B3n)

[recuerdosinolvidables/#:~:text=La%20m%C3%BAAsica%20amplia%20y%20explica,al%20desarrollo%20de%20la%20acci%C3%B3n](https://filmsymphony.es/musica-cinematografica-bandassonoras-que-ayudan-a-crear-recuerdosinolvidables/#:~:text=La%20m%C3%BAAsica%20amplia%20y%20explica,al%20desarrollo%20de%20la%20acci%C3%B3n).

Guerra, T. (2020). Historia del Cine Sonoro: Inicios, Características y Películas. *Historia del*

Cine.es. [https://historiadelcine.es/por-etapas/cine-sonoro-](https://historiadelcine.es/por-etapas/cine-sonoro-historiainicios/#:~:text=Los%20inicios%20del%20cine%20sonoro,se%20hac%3%ADa)

[historiainicios/#:~:text=Los%20inicios%20del%20cine%20sonoro,se%20hac%3%ADan%20proyecciones%20sin%20m%C3%BAAsica](https://historiadelcine.es/por-etapas/cine-sonoro-historiainicios/#:~:text=Los%20inicios%20del%20cine%20sonoro,se%20hac%3%ADan%20proyecciones%20sin%20m%C3%BAAsica).

KONTAKT 7: The do-it-all instrument platform. (s. f.).

<https://www.nativeinstruments.com/es/products/komplete/samplers/kontakt-7/>

LABS. (s. f.). <https://labs.spitfireaudio.com/>

Nord Sample Library 3.0. (s. f.). Nord Keyboards.

<https://www.nordkeyboards.com/soundlibraries/nord-sample-library-30>

Pq, R. (2019). The History of House Music and Its Cultural Influence. *Los Angeles and Online*.

<https://iconcollective.edu/the-history-of-house-music/>