

**UNIVERSIDAD SAN FRANCISCO DE QUITO USFQ**

**Colegio de Música**

**Escena 1: Elephants Dream**

**Escena 2: Hero**

**Ivan Janko Pico Guerrón**

**Artes Musicales**

Trabajo de fin de carrera presentado como requisito  
para la obtención del título de  
Licenciado en Artes Musicales, itinerario en Composición para Medios  
Contemporáneos

Quito, 15 de diciembre de 2022

# **UNIVERSIDAD SAN FRANCISCO DE QUITO USFQ**

**Colegio de Música**

## **HOJA DE CALIFICACIÓN DE TRABAJO DE FIN DE CARRERA**

**Escena 1: Elephants Dream**

**Escena 2: Hero**

**Ivan Janko Pico Guerrón**

**Nombre del profesor, Título académico**

**Nelson García García Compositor  
Manuel García Albornoz, M.M.**

Quito, 15 de diciembre de 2022

## **DERECHOS DE AUTOR**

Por medio del presente documento certifico que he leído todas las Políticas y Manuales de la Universidad San Francisco de Quito USFQ, incluyendo la Política de Propiedad Intelectual USFQ, y estoy de acuerdo con su contenido, por lo que los derechos de propiedad intelectual del presente trabajo quedan sujetos a lo dispuesto en esas Políticas.

Asimismo, autorizo a la USFQ para que realice la digitalización y publicación de este trabajo en el repositorio virtual, de conformidad a lo dispuesto en el Art. 144 de la Ley Orgánica de Educación Superior.

Nombres y apellidos: Ivan Janko Pico Guerrón

Código: 00207199

Cédula de identidad: 1720996063

Lugar y fecha: Quito, 15 diciembre de 2022

## **ACLARACIÓN PARA PUBLICACIÓN**

**Nota:** El presente trabajo, en su totalidad o cualquiera de sus partes, no debe ser considerado como una publicación, incluso a pesar de estar disponible sin restricciones a través de un repositorio institucional. Esta declaración se alinea con las prácticas y recomendaciones presentadas por el Committee on Publication Ethics COPE descritas por Barbour et al. (2017) Discussion document on best practice for issues around theses publishing, disponible en <http://bit.ly/COPETHeses>.

## **UNPUBLISHED DOCUMENT**

**Note:** The following capstone project is available through Universidad San Francisco de Quito USFQ institutional repository. Nonetheless, this project – in whole or in part – should not be considered a publication. This statement follows the recommendations presented by the Committee on Publication Ethics COPE described by Barbour et al. (2017) Discussion document on best practice for issues around theses publishing available on <http://bit.ly/COPETHeses>.

## RESUMEN

El siguiente trabajo propone la composición musical para dos cortometrajes, Elephants Dream y Hero de la página web The Cue Tube. Este trabajo busca explotar las habilidades musicales teóricas y compositivas que se han adquirido a lo largo de los semestres, aprender a trabajar junto con un director para que el producto final refleje la conexión entre el cine y la música, y desarrollar una noción del trabajo como compositora en la vida real.

**Palabras claves:** composición musical, film scoring, cortometraje, compositora, director.

## ABSTRACT

The following work proposes the musical composition for two short films, *Elephants Dream* and *Hero*, from The Cue Tube website. This work seeks to exploit the theoretical and compositional musical skills that have been acquired throughout the semesters, to learn to work together with a director so that the final product reflects the connection between film and music, and develop a notion of work as a composer in real life.

**Keywords:** musical composition, film scoring, short film, composer, director.

## TABLA DE CONTENIDO

Introducción.....	8
Lista de bibliotecas de instrumentos virtuales utilizadas en <i>Elephants Dream</i> .....	9
Score <i>ElephantsDream Introduction</i> .....	11
Particellas <i>Elephants Dream Introduction</i> .....	13
Score <i>ElephantsDream (Dialogue and Problem)</i> .....	29
Particellas <i>Elephants Dream (Dialogue and Problem)</i> .....	33
Score <i>ElephantsDream (Hit)</i> .....	52
Particellas <i>Elephants Dream (Hit)</i> .....	56
Score <i>ElephantsDream (Ending)</i> .....	74
Particellas <i>Elephants Dream Introduction (Ending)</i> .....	81
Lista de bibliotecas de instrumentos virtuales utilizadas en <i>Hero</i> .....	103
Score <i>Hero(Main Theme)</i> .....	104
Particellas <i>Hero (Main Theme)</i> .....	107
Score <i>Hero(Pt2)</i> .....	125
Particellas <i>Hero (Pt2)</i> .....	127
Score <i>Hero(Pt3)</i> .....	144
Particellas <i>Hero (Pt3)</i> .....	146
Score <i>Hero(Pt4)</i> .....	158
Particellas <i>Hero (Pt4)</i> .....	160
Score <i>Hero(Pt5)</i> .....	181
Particellas <i>Hero (Pt5)</i> .....	183
Score <i>Hero(End)</i> .....	196
Particellas <i>Hero (End)</i> .....	198
Conclusiones.....	216
Referencias bibliográficas.....	217

## INTRODUCCIÓN

Gracias a la necesidad de contar una historia y formar parte de un nuevo mundo sonoro, la composición para medios permite el origen de una idea y concepto; en donde la sensibilidad y proyección son las herramientas para captar la visión del director.

La experiencia es lo que determina la correcta interpretación del mensaje, ya que nos vemos influenciados bajo nuestro presente, pasado y futuro; en donde implícitamente estamos creando para nuestra nueva realidad momentánea, que en otros términos lo denominamos como stroytelling.

Por esta razón, mi objetivo como compositor es hallar la forma de contar una historia y transmitir el mensaje por medio de 12 notas; a través de la constante lucha contra el tiempo y su evolución que permite planear la correcta forma de reavivar la imagen en pantalla.

Este trabajo pretende plasmar el resultado de este ciclo de estudio, en dónde mis raíces me trasladan desde un guitarrista trovador, hasta un creador cuya intención es seguir en constante exploración; desde lo textural hacia lo melódico, desde el no conocimiento hacia el conocimiento.

## INSTRUMENTOS VIRTUALES UTILIZADOS EN ELEPHANTS DREAM

- Aizeer X Fx de Keepforest Library
- Evolution Devastator Warzone
- Spitfire labs: strings, brass, choir, violin birdsong, string ensemble, whale song, trumpet fields, frozen strings, foghorn, pads, cello moods, siren songs, woods hollow.
- BBC Symphony Orchestra (layers o capas), para el uso de leads recurrí al Kontakt Factory Library, Session Strings Pro
- Action Strikes (Percussion)
- Giant Cinematic fx
- Symphony Essentials.(Todos los elementos para Orquesta Sinfónica, especialmente los de formato ensamble)
- Session Horns Pro
- Xpand de Avid
- Guitar Rig
- Thrill de Kontakt (Akuma, Brassy, Pizzicato Fx,etc.)
- Ethereal Earth
- Ulean Pipes
- Harpsichord
- Hybrid Keys
- Para realizar el sketch me basé en Mini Grand, piano predeterminado de Avid.
- Players Selection de Kontakt
- Kontakt Factory Selection
- Modular Piano
- Alicia Keys Piano
- Action Strings

- Reaktor 6
- Rain Gutter
- Tornado Chimes
- Asia Percussion
- Gamelan
- String Chaos fx

# Elephants Dream

## (Introduction)

*legato* ♩=65

Ivan Janko

4 5 6

Pclo. *mf mp p*

Fl. *mf mp p*

Cl. en sib *mf mp p*

Pno. 1 *mf mp p*

Pno. 2 *mf mp p*

Pno. 3 *mf mp p*

Cymb. *mf mp*

T.T. *mf mp p*

Gong *mf mp p*

Mlts. *mf mp p*

Perc. *mf mp*

Brss. *divisi p*

FxG. *p*

FxA. *p*

SynthT. *p*

Exhale *p*

# Elephants Dream

Clarinet

(Introduction)

Ivan Janko

Cymbals

# Elephants Dream (Introduction)

Ivan Janko

♩=65

1 2 3 4 5 6

*p* *mf* *mp*

# Elephants Dream

Ivan Janko

Flute

## (Introduction)

# Elephants Dream

Gong

(Introduction)

Ivan Janko

♩=65

1 2 3 4 5 6

*mp*

*mf* > *mp*

*p*

*mp*

# Elephants Dream

## (Introduction)

Ivan Janko

Mallets

♩=65

1 2 3 4 5

*mp* *mf* *mp* *p*

6

# Elephants Dream

Brass Ensemble

(Introduction)

Ivan Janko

# Elephants Dream

FX Giant Cinematic

Ivan Janko

## (Introduction)

♩=65

# Elephants Dream

Fx Akuma

(Introduction)

Ivan Janko

$\text{♩} = 65$

1 2 3 4 5 6

*p*

# Elephants Dream

Synth Tunnels fx

Ivan Janko

## (Introduction)

$\text{♩} = 65$

# Elephants Dream

Exhale

(Introduction)

Ivan Janko

♩=65

1 2 3 4 5 6

*p*

# Elephants Dream

Piano 1

Ivan Janko

## (Introduction)

♩=65

Piano

1 2 3

*mp* *mp*

Pno.

4

*mf* *mp* *p*

# Elephants Dream

Piano 2

(Introduction)

Ivan Janko

♩=65

Piano

Pno.

# Elephants Dream

Piano 3

Ivan Janko

## (Introduction)

♩=65

Piano

1 2 3 4

*p* *mp* *mf* *mp*

Pno.

5 6

*p* *mp*

Piccolo

# Elephants Dream (Introduction)

Ivan Janko

*legato* ♩=65

1 2 3 4

*p* *mp* *mf* *mp*

5 6

*p*

# Elephants Dream

Scraped Cymbals

(Introduction)

Ivan Janko

♩ = 65

1 2 3 4 5 6

# Elephants Dream

Tam-tam

(Introduction)

Ivan Janko

♩=65

1 2 3 4 5 6

*p* *mf* *mp* *p*

# Elephants Dream

(Dialogue and Problem)

Ivan Janko

*rubato*  
♩=65 [1]      ♩=79 [2]      [3]

Dynamic markings include *mp* (mezzo-piano), *p* (piano), and *mp* (mezzo-piano).

Performance instructions include "let ring" for the Piano and "Exhale Thrill voice" for the Synth. part in measure 5.

7 8 9 10 11

Fl. *mp* *mf* *mp*

Cl. en sib *mp* *mf* *mp*

Ob. *mp* *mf*

Pno. *mp* *mf* *mp* *p* *mp*

Cymb. 8 9 10 11

T.T. 8 9 10 11

Gong 8 9 10 11 *mp*

Brss. 8 9 10 11

FxR. 8 9 10 11

Brass Ensembl. 8 9 10 11

T.Chimes 8 9 10 11

Fx 8 9 10 11

Harm. *mp* *mf* *mp* *p*

Synth. *mp* *mf* *mp* *p*

Gmln. *mp* *mf* *mp* *p*

Synth. *mp* *mf* *p* *mp*

Fltnd. *mp*

Strngs+Brass *mp*

FX *mp*

- Fl.** (Flute): Measures 12-14 are mostly empty, with a box containing the measure number at the start of each line.
- Cl. en sib** (Clarinet in B-flat): Similar to the flute, mostly empty.
- Ob.** (Oboe): Similar to the flute, mostly empty.
- Pno.** (Piano): Features a complex melodic line in the right hand and a sustained bass line in the left hand. Dynamics include *mp* and *ff*. Measure numbers 12, 13, and 14 are indicated above the staff.
- Cymb.** (Cymbals): Shows rhythmic patterns with measure numbers 12, 13, and 14.
- T.T.** (Tom-toms): Shows rhythmic patterns.
- Gong**: Shows rhythmic patterns with a long note in measure 12.
- Brss.** (Brass): Shows a rhythmic pattern in measure 12.
- FxR.** (FX Reverb): Empty.
- Brass Ensembl.** (Brass Ensemble): Features a melodic line starting in measure 12 with a dynamic of *mp*, reaching *ff* by measure 13. Measure numbers 12, 13, and 14 are indicated.
- T.Chimes** (T. Chimes): Empty.
- Fx** (FX): Empty.
- Harm.** (Harp): Empty.
- Synth.** (Synthesizer): Features a melodic line starting in measure 12, reaching *ff* by measure 13.
- Gmln.** (Guitar): Shows a rhythmic pattern.
- Synth.** (Synthesizer): Features a melodic line starting in measure 12, reaching *ff* by measure 13.
- Fltnd.** (Flute): Features a melodic line starting in measure 12, reaching *ff* by measure 13.
- Strngs+Brass** (Strings and Brass): Features a complex melodic line starting in measure 12, reaching *ff* by measure 13.
- FX** (FX): Features a long note in measure 12, labeled "Huge Rise and Hit", reaching *ff* by measure 13.

At the bottom of the page, there is a large *ff* dynamic marking.

# Elephants Dream (Dialogue and Problem)

Clarinet

Ivan Janko

*rubato*  $\text{♩} = 79$

1 2 3 4 5 *divisi* 6

*p* *p* *mp*

7 8 9 10 11 12

*mp* *mf* *mp*

13 14

# Elephants Dream

Cymbals

Ivan Janko

## (Dialogue and Problem)

*rubato*  
1  $\bullet = 79$  2 3 4 5 6 7 8

*p* *p*

9 10 11 12 13 14

# Elephants Dream

Flute

(Dialogue and Problem)

Ivan Janko

# Elephants Dream

(Dialogue and Problem)

Gong

Ivan Janko

*rubato*  
1

2  $\text{♩} = 79$

3

4

5

6

7

*p*

*p*

8

9

10

11

12

13

14

*mp*

# Elephants Dream

Kettle Gongs

(Dialogue and Problem)

Ivan Janko

*rubato*  
1

2  $\text{♩}=79$

3

4

5

6

7

*p*

*p*

8

9

10

11

12

13

14

# Elephants Dream

Oboe

Ivan Janko

## (Dialogue and Problem)

*rubato*

1 2 3 4 5 6 7

*p* *mp*

8 9 10 11 12 13 14

*mf*

# Elephants Dream

(Dialogue and Problem)

Ivan Janko

Strings+Brass Thrill FX

*rubato* ♩=65 ♩=79

1 2 3 4 5 6 7 8

9 10 11 12 13 14

# Elephants Dream

(Dialogue and Problem)

FX Rain

Ivan Janko

*rubato* ♩=65      ♩=79

1 2 3 4 5

6 7 8 9 10 11 12 13

*p*      *p* ← *mp*

14

# Elephants Dream

(Dialogue and Problem)

Tornado Chimes

Ivan Janko

*rubato*  
♩ = 65

*p*

5 6 7 8 9 10 11

12 13 14

# Elephants Dream

(Dialogue and Problem)

FX. Des

Ivan Janko

*rubato*  
♩=65

*p*

♩=79<sup>2</sup>

3 4

5 6 7 8 9 10 11 12

13 14

# Elephants Dream

Harmonium

(Dialogue and Problem)

Ivan Janko

1 *rubato* =65 *p*

2 =79 *mp*

3 4 5

6 *p* *mp* *mp*

7 8 9 10 11 12

13 14

# Elephants Dream (Dialogue and Problem)

Brass Ensemble

Ivan Janko

*rubato*  
1      ♩=79 2      3      4      5      6      7      8

*p*

9      10      11      12      13      14

*mp*      *ff*

# Elephants Dream

Synth

(Dialogue and Problem)

Ivan Janko

*rubato*  
♩=65 1      ♩=79<sup>2</sup>      3      4      5      6

*p*

7      8      9      *mp*      *mf*      *mp* > *p*

11      12      13      14

*mp*      *ff*

# Elephants Dream (Dialogue and Problem)

Gamelan

Ivan Janko

*rubato*  
♩=65 1      ♩=79 2      3      4      5      6

*p*

7 8 9

12 13 14

*mp* *p*

# Elephants Dream

Synth Ethereal (Dialogue and Problem)

Ivan Janko

*rubato*  
♩=65      ♩=79<sup>2</sup>

3      4      5      6      7

*p*

8      9

*mf*      *p*      *mp*

12      13      14

*ff*

# Elephants Dream

Ivan Janko

Harmonic Strings (Dialogue and Problem)

*rubato*

$\text{♩} = 65$  1       $\text{♩} = 79$  2      3      4      5      6      7      8

*p*

9      10      11      12      13      14

*mp*      *ff*

# Elephants Dream

(Dialogue and Problem)

Strings+Brass Synth

Ivan Janko

*rubato*  
♩=65 1    ♩=79 2    3    4    5    6    7    8

*p*

9    10    11    12    13    14

*mp*    *ff*

Brass FX

# Elephants Dream

(Dialogue and Problem)

Ivan Janko

*rubato*  
♩ = 65      ♩ = 79<sup>2</sup>

3      4      5      6      7      8

*p*

9      10      11      12      13      14

*mp* ————— *ff*

# Elephants Dream (Dialogue and Problem)

Piano

Ivan Janko

*rubato*

1 2 3 4 5 6

Piano *p*

let ring

7 8 9

*mp* *mf* *mp* *p*

11 12 13 14

*mp* *ff* *ff*

# Elephants Dream

## (Hit Reaction)

Ivan Janko

*espressivo*

**1**  $\text{♩} = 79$   $\text{♩} = 133.5$  **2** **3** **4**

Flute *mf* *f*

Clarinet *mf* *f*

Fagot *mf* *f*

Horn Ensemble *f*

Piano 1 *mf* *f*

Piano 2 *mf*

Harpsichord *mf* *f*

Asian Percussion *f* *mf*

Untuned Percussion

Tubular Bells

Timpani *f* *mf*

Reverse FxG *f* *mf*

Organ *mf* *f*

Violin I *mf* *f*

Violin II *mf*

Viola *mf* *f*

Cello *mf* *f*

Double Bass *mf* *f*

*divisi* *stacc.* *spicc.* *arco* *pizz.*

**1** **2** **3** **4**

5 ♩=79 7 *rubato*

Fl. *mp*

Cl. en sib *mp*

Fg. *mp*

Horns *mp*

Pno. 1 *mp*

Pno. 2 *mp*

Harpserd. *mp*

Cymb. *mp*

Unt. Perc.

Blls.

Timp.

FxG.

Orgn.

Vln. I *mp*

Vln. II

Vla. *mp*

Vc. *mp*

B. *mp*

Piano hace layers junto a strings y woodwinds en un solo instrumento virtual.

# Elephants Dream

Asian Percussion

( Hit Reaction)

Ivan Janko

1  $\text{♩}=79$   $\text{♩}=133.5$  2 3 4 5

**f** **mf**

6  $\text{♩}=79$  7 *rubato* 8 9 10 11

12 13 14 15

# Elephants Dream

( Hit Reaction)

Ivan Janko

Cello

♩=79 1

♩=133.5 *spicc.* 2 *mf*

3 *f*

4 *mp*

5 6 7 *rubato* 8 9

10 11 12 13 14 15

# Elephants Dream

Clarinet

( Hit Reaction)

Ivan Janko

♩=133.5

1 divisi 2 stacc. 3 4 5

*mf* *mp*

6 7 *rubato* 8 9 10

11 12 13 14 15

# Elephants Dream

Double Bass

( Hit Reaction)

Ivan Janko

$\text{♩} = 79$  1  
 $\text{♩} = 133.5$  pizz.<sup>2</sup> 3 4  
*mf* *f*  
 $\text{♩} = 79$  5 6 7 *rubato* 8 9 10 11  
*mp*  
 12 13 14 15

# Elephants Dream

Fagot

( Hit Reaction)

Ivan Janko

1  $\text{♩} = 133.5$  stacc. 2 *mf* 3 *f* 4

5 6 7  $\text{♩} = 79$  *mp* 8 *rubato* 9 10 11

12 13 14 15

# Elephants Dream ( Hit Reaction)

Flute

Ivan Janko

*espressivo*

♩=79 1

♩=133.5 2

*mf*

*f*

3

4

5

6

7 *rubato*

8

9

10

11

12

13

14

15

# Elephants Dream

Ivan Janko

Harpisichord

(Hit Reaction)

Piano

Pno.

Pno.

Pno.

# Elephants Dream

Ivan Janko

Horn Ensemble

(Hit Reaction)

1  
2  
3  
4  
5  
6  
7  
8  
9  
10  
11  
12  
13  
14  
15

*f*  
*mp*  
*rubato*  
*f*  
*mp*

# Elephants Dream

Organ

( Hit Reaction)

Ivan Janko

# Elephants Dream

( Hit Reaction)

Ivan Janko

Rise and Hit

1 2 3 4 5 6

$\text{♩}=79$   $\text{♩}=133.5$

*f* *mf*

7 *rubato* 8 9 10 11 12 13 14 15

$\text{♩}=79$

# Elephants Dream

## ( Hit Reaction)

Ivan Janko

Tubular Bells

# Elephants Dream

Piano 1

Ivan Janko

( Hit Reaction )

Piano

♩=79 1    ♩=133.5 2    3

Pno.

♩=79 7 rubato

Pno.

8 9 10 11 12

Pno.

13 14 mp mp

# Elephants Dream

( Hit Reaction )

Ivan Janko

Piano 2

Piano

1  $\text{♩} = 79$  *mf*

2  $\text{♩} = 133.5$  *mf*

3 *mf*

Pno.

4 *mp*

5 *mp*

6 *mp*

7  $\text{♩} = 79$  *mp* *rubato*

8 *mp*

Pno.

13 *f*

14 *f*

15 *mp*

# Elephants Dream

Timpani

( Hit Reaction)

Ivan Janko

1  $\bullet=79$  *f* 2  $\bullet=133.5$  *mf* 3 4

5 6 7  $\bullet=79$  *rubato* 8 9 10

11 12 13 14 15

# Elephants Dream

Untuned Percussion

( Hit Reaction)

Ivan Janko

# Elephants Dream

Viola

( Hit Reaction)

Ivan Janko

1 =79 1

2 =133.5 arco

3 4

5 6

7 =79 rubato 8 9 10 11

12 13 14 15

*mf* *f* *mp*

# Elephants Dream

Violin I

(Hit Reaction)

Ivan Janko

♩=79 1

♩=133.5 2 *spicc.*

*mf* *f*

4 5 6 7 *rubato* 8

*mp*

9 10 11 12 13

14 15

# Elephants Dream

Ivan Janko

Violin II

( Hit Reaction)

1  $\text{♩} = 133.5$  arco 2 3 4 *mf*

5 6  $\text{♩} = 79.7$  rubato 8 9 10 11 12 13

14 15

# Elephants Dream

## ( Ending )

Ivan Janko

*con bravura*  
♩ = 79

1 2 3 4 5

Flute

Clarinet

Brass Ensemble  
*mp* *f* *mf* *f*

Bowed Cymbals

Mallets

Choir  
*mf* *f*

Gong 1

Taikos

Shakers  
*mf*

Scraped Cymbals 2  
*mf*

Tamtam

Close Noises I  
*mp* *f*

Fx Pizz Up II

Synth Pad

Tubular Bells  
*mf* *f*

Timpani  
*mf* *f*

Fx Brassy  
*mf* *f*

String Chaos  
*mf* *f*

Tremolo Hybrid Strings  
*mf* *f*

6 7 8 9 10

Fl.

Cl.

Brass Ensembl.

Cymbls.

Mllts.

Choir

Gong 1

Taikos

Shkrs.

Scr. Cymb. 2

T.T.

FX. I

Fx II

Synth

Blls.

Timp.

FxBr.

Fx Strngs.

Hbrd Strngs.

*con moto*

*mf*

*ff*

11 12 13 *con dolore* 14 15

Fl.

Cl.

Brass Ensembl.

*f* *mp*

Cymbls.

Mllts.

Choir

Gong 1

Taikos

Shkrs.

Scr. Cymb. 2

*f* *mp*

T.T.

FX. I

Fx II

Synth

Blls.

Timp.

FxBr.

Fx Strngs.

Hbrd Strngs.

*f* *mp*

Detailed description of the musical score: This page contains the musical score for measures 11 through 15. The score is arranged in a standard orchestral layout with multiple staves. The instruments listed on the left are Flute (Fl.), Clarinet (Cl.), Brass Ensemble (Brass Ensembl.), Cymbals (Cymbls.), Mallets (Mllts.), Choir, Gong 1, Taikos, Shkrs., Scr. Cymb. 2, T.T. (Tambourine), FX. I and II (Effects), Synth, Blls. (Bells), Timp. (Tympani), FxBr. (FX Brass), and Hbrd Strngs. (Hybrid Strings). The score features complex textures with many instruments playing sustained chords or textures. Dynamic markings include *f* (forte) and *mp* (mezzo-piano). The instruction *con dolore* is present in measure 13. The score is divided into measures 11, 12, 13, 14, and 15, with measure numbers indicated at the top of each staff.

- Gong 1, Taikos, Shkrs. (Gong, Taikos, Shkrs.):** Rests in all measures.
- Synth (Synth):** Features a melodic line in the right hand and a bass line in the left hand.

21 22 23 24 25

*rubato*  
♩=65

Fl.

Cl.

Brass Ensembl.

Cymbals.

Mllts.

Choir

Gong 1

Taikos

Shkrs.

Ser. Cymb. 2

T.T.

FX. I

Fx II

Synth

Blls.

Timp.

FxB.

Fx Strngs.

Hbrd Strngs.

- Brass Ensembl.:** Standard brass ensemble part.
- Cymbls.:** Cymbal part with various rhythmic patterns.
- Mllts. (Mallets):** Part for mallet instruments.
- Choir:** Part for the choir.
- Gong 1:** Part for Gong 1.
- Taikos:** Part for Taikos.
- Shkrs.:** Part for Shkrs.
- Scr. Cymb. 2:** Part for Snare Cymbal 2.
- T.T.:** Part for Tom-Toms.
- FX I (FX I):** Part for FX I.
- Fx II (Fx II):** Part for Fx II.
- Synth:** Part for Synthesizer.
- Blls. (Blls.):** Part for Bells.
- Timp. (Timp.):** Part for Timpani.
- FxBr. (FxBr.):** Part for Fx Br.
- Fx Strngs. (Fx Strngs.):** Part for Fx Strngs.
- Hbrd Strngs. (Hbrd Strngs.):** Part for Hybrid Strngs.

31 32 33 34 35 36

Fl.

Cl.

Brass Ensembl.

Cymbls.

Mllts.

Choir

Gong 1

Taikos

Shkrs.

Scr. Cymb. 2

T.T.

FX. I

Fx II

Synth

Blls.

Timp.

FxBr.

Fx Strngs.

Hbrd Strngs.

*pp*

# Elephants Dream

## ( Ending )

Bowed Cymbals

Ivan Janko

Piano

1 = 79.1

2 3 4 5 6 7 8

Pno.

9 10 11 12 13 14 15 16

Pno.

17 18 19 20 21

Pno.

22 23 24 25

*rubato*  
= 65

Pno.

26 27 28

Pno.

30 31 32 33 34

Pno.

35 36

# Elephants Dream

Brass Ensemble

( Ending )

Ivan Janko

*con moto*  
♩ = 79

*mp* *f* *mf* *f* *mp*

14 15 16 17 18 19 20 21

*rubato*  
♩ = 65

22 23 24 25 26 27 28 29

30 31 32 33 34 35

36

# Elephants Dream

Choir

( Ending )

Ivan Janko

1 2 3 4 5

*mf* *f*

*mf* *ff* *f* *mp*

14 15 16 17 18 19 20 21 22

23 24 25 26 27 28 29 30

31 32 33 34 35

36

# Elephants Dream

Clarinet

( Ending )

Ivan Janko

1 = 79

1 2 3 4 5 6 7

8 9 10 11 12 13 14 15

16 17 18 19 20 21 22 23

24 = 65 25 26 *divisi* 27  $\flat$  28

29 30 31 32 33 34

35 36

# Elephants Dream

Synth

Ivan Janko

## ( Ending )

# Elephants Dream

Flute

( Ending )

Ivan Janko

*con bravura*

1 = 79 1 2 3 4 5 6 7 8

9 10 11 12 13 14 15 16 17

18 19 20 21 22 23 24 25 = 65

26 *divisi* 27 28 29 30 31

32 33 34 35 36

# Elephants Dream

( Ending )

Ivan Janko

Fx Pizz Up

$\text{♩} = 79$  1 2 3 4 5 6  $\text{♩} = 79$  7 *con moto* 8  
*mf*

9 10 11 12 13 14 15 16 17  
*ff*

18 19 20 21 22 23 24 25  
*rubato*  
 $\text{♩} = 65$

26 27 28 29 30 31 32 33

34 35 36

# Elephants Dream

## ( Ending )

Ivan Janko

Fx Strings

# Elephants Dream

## ( Ending )

Ivan Janko

Gong

♩=79 1 2 3 4 5 6 ♩=79 7 *con moto* 8

9 10 11 12 13 14 15 16 17

18 19 20 21 22 23 24 *rubato* ♩=65 25 26

27 28 29 30 31 32 33

34 35 36

# Elephants Dream

Mallets

Ivan Janko

( Ending)

The tempo is marked as quarter note = 79 for measures 1 through 24. Measure 7 is marked *con moto*. Measure 25 is marked *rubato* with a tempo of quarter note = 65. Measures 26 through 28 are marked with a tempo of quarter note = 65.

29 30 31 32

33 34 35

36

# Elephants Dream

Fx Brass

( Ending )

Ivan Janko

1 = 79 1 2 3 4 5 6 7

*mf* *f* *mf*

8 9 10 11 12 13 14 15

*ff*

16 17 18 19 20 21 22 23 24

*rubato*

25 26 27 28 29 30 31 32

33 34 35 36

# Elephants Dream

( Ending )

Ivan Janko

Synth

Synth Pad

1 2 3 4 5 6 7 *con moto* 8

Pad

9 10 11 12 13 14 15 16 17

*rubato*

Pad

18 19 20 21 22 23 24 25

*rubato*  
=65

Pad

26 27 28 29 30 31 32

Pad

33 34 35 36

# Elephants Dream

Scraped Cymbals

( Ending )

Ivan Janko

♩=79 1 2 3 4 5 6 7 *con moto*

*mf*

8 9 10 11 12 13 14 15

*f* *mp*

16 17 18 19 20 21 22 23

*rubato*

♩=65 24 25 26 27 28 29 30

31 32 33 34 35

36

# Elephants Dream

Shakers

Ivan Janko

( Ending )

1 = 79 1 2 3 4

mf

5 6 7 con moto

mf

8 9 10 11

12 13 14 15 16 17 18 19

20 21 22 23 24 25 26 27 28

rubato = 65

5/4

29 30 31 32 33 34

35 36

# Elephants Dream

Taikos

( Ending )

Ivan Janko

♩=79 1 2 3 4

5 6 7 *con moto* ♩=79

*mf* >

8 9

10 11

12 13 14 15 16 17 18

19 20 21 22 23 24 25 26 27

*rubato* ♩=65

28 29 30 31 32 33 34

35 36

# Elephants Dream

Tam-tam

Ivan Janko

( Ending )

♩=79 1

2 3

4 5 6

7 *con moto* 8 9

*mf*

10 11 12

13 14 15 16

17 18 19 20

21 22 23 24

*rubato*

♩=65 25 26 27 28 29 30

31 32 33 34 35

Detailed description of the musical score: The score is for a Tam-tam instrument. It begins in 6/8 time with a tempo of ♩=79. Measures 1-6 are marked with measure numbers 1-6. Measures 7-24 are marked with measure numbers 7-24. The dynamic marking *mf* is present from measure 7 to 24. The tempo marking *con moto* is present from measure 7 to 24. The score changes to 5/4 time at measure 25. Measures 25-35 are marked with measure numbers 25-35. The tempo marking *rubato* is present from measure 25 to 35. The tempo change to ♩=65 occurs at measure 25. The score ends with a double bar line at measure 35.

36

# Elephants Dream

Ivan Janko

Timpani

( Ending )

# Elephants Dream

( Ending )

Ivan Janko

Tremolo Strings

Measures 1-2:  $\text{♩} = 79$ , *mf*, *f*.  
 Measures 3-13: *mf*, *ff*, *f*.  
 Measures 14-22: *mf*, *ff*, *f*, *mp*.  
 Measures 23-24: *mf*.  
 Measures 25-30:  $\text{♩} = 79$ , *mp*.  
 Measures 31-36: *pp*.

# Elephants Dream

Tubular Bells

( Ending )

Ivan Janko

1 =79 1 2 3 4 5 6 7 *con moto*

8 9 10 11 12 13 14 15

16 17 18 19 20 21 22 23 24

*rubato*  
=65

25 26 27 28 29 30 31 32

33 34 35 36

## INSTRUMENTOS VIRTUALES UTILIZADOS EN HERO

- Aizeer X Fx de Keepforest Library
- Evolution Devastator Warzone
- Spitfire labs: strings, brass, choir, violin birdsong, string ensemble, whale song, trumpet fields, frozen strings, foghorn, pads, cello moods, siren songs, woods hollow, entre otros.
- BBC Symphony Orchestra (layers o capas), para el uso de leads recurrí a Kontakt Factory Library, Session Strings Pro, entre otros.
- Action Strikes (Percussion)
- Giant Cinematic fx
- Symphony Essentials.
- Session Horns Pro
- Xpand de Avid
- Guitar Rig
- Thrill de Kontakt
- Ethereal Earth
- Ulean Pipes
- Harpsichord
- Hybrid Keys
- Para realizar el sketch me basé en Mini Grand, piano predeterminado de Avid.
- Players Selection de Kontakt
- Kontakt Factory Selection
- Modular Piano
- Alicia Keys Piano
- Action Strings

# Hero Main Theme

Ivan Janko

$\text{♩} = 100$

Violin  
Birdsong

Cello  
Sul tast.

Machine

whale song

Trumpet fields

Metal  
Movement

Bells

Horn

Tuba.

Tenor  
Trombone

Bass  
Trombone

Timpani

Percussion

Gong

Taikos

Taikos2

Bells

Cymbals

Metal

*p*

# Hero

## Main Theme

Bass Trombone

Ivan Janko

$\text{♩} = 100$

1 5 6 7 8 9

*f* *mp*

$\text{♩} = 73$

10 11 12 4

*p*

Bells

# Hero

## Main Theme

Ivan Janko

♩=100

1 9 10 11 2 13 14 15

*p*

Cymbals

# Hero Main Theme

Ivan Janko

♩=100

1 9 10 11 13 14 15

**f**

**p**

Gong

# Hero

## Main Theme

Ivan Janko

♩=100

1 2 3 4 5 6

*mf* *f*

♩=73

7 8 9 10 11 12 13 **3**

*p*

# Hero Main Theme

Horn

Ivan Janko

# Hero

## Main Theme

Machine

Ivan Janko

# Hero

## Main Theme

Metal

Ivan Janko

♩=100

1 5 6 7 8 10

*f* *mp*

♩=73

11 5

Metal

# Hero

## Main Theme

Ivan Janko

♩=100

1 **9** 10

♩=73

11 **2** 13 14 **2**

*p*

# Hero

## Main Theme

Cello

Ivan Janko

♩=100

1 3 4 5 6 4 10 11 5

*mf*

♩=73

Percussion

# Hero

## Main Theme

Ivan Janko

♩=100

1 3 4 5 6 7

*mf* *f*

♩=73

8 9 10 11 12 13 14 2

*p*

Detailed description of the musical score: The score is for a percussion instrument. The first staff is in 4/4 time with a tempo of 100. It begins with a 3-measure rest (marked with a '3' above the bar line), followed by a series of rhythmic patterns. The dynamics are marked *mf* and *f*. The second staff starts with a 2-measure rest (marked with a '2' above the bar line), then changes to 4/8 time, then common time, and ends with a 2-measure rest. The tempo is marked as 73. The dynamics are marked *p*.

# Hero Main Theme

Taikos

Ivan Janko

$\text{♩} = 100$

1 5 6 7 8 9 10

*f*

$\text{♩} = 73$

11 12 13 14 15

*p*

Taikos

# Hero Main Theme

Ivan Janko

♩=100

1 5 6 7 8 9 10 11

*p*

12 13 14 15

Timpani

# Hero Main Theme

Ivan Janko

♩=100

1 5 6 7 8 9

*f* *mp*

♩=73

10 11 12 4

*p*

Trumpet

# Hero Main Theme

Ivan Janko

♩=100

1 4 5 6 7 3 10 11 5

*f*

♩=73

# Hero Main Theme

Tuba

Ivan Janko

$\text{♩} = 100$

1 5 6 7 8 9

*f*

$\text{♩} = 73$

10 11 12 4

*p*

# Hero

## Main Theme

Ivan Janko

Violin  
Birdsong

$\text{♩} = 100$

**I** **3** **4** **5** **6** **7** **3** **10**

*f*

Vln.  $\text{♩} = 73$

**II** **5**

Whale Song

# Hero Main Theme

Ivan Janko

$\text{♩} = 100$

1 3 4 5 6 7 8 9

*mf*

$\text{♩} = 73$  *f*

10 11 5

# Hero

## Main Theme

Cello Sul tasto

Ivan Janko

$\text{♩} = 100$

*1* **9** *10*  $\text{♩} = 73$  *11* **5**

# Hero part2.

Ivan Janko

♩=73

11 12 13 14 15

FXOM *mf*

brillanter *mf*

Lunar Pads *mf*

slave ship *mf*

alientrumpet1. *mf*

alientrumpet2 *mf*

bend cello *mf*

Cello Quartet chatter *mf*

frozen strings *mf*

fagotti delay *mf*

clarinettidelay *mf*

flute delay *mf*

piccolo delay *mf*

whale Song Drone *mf*

wind fx *mf*

*mf*

16 17 18 19

Trumpet ensemble Delay

Hero  
part2.

Ivan Janko

♩=73

11

**3**

*mf*

**3**

Trumpet

Hero  
part2.

Ivan Janko

♩=73

11

**3**

*mf*

**3**

# Hero part2.

Bend Cello

Ivan Janko

$\text{♩} = 73$

11

*mf*

18

# Hero part2.

Ivan Janko

$\text{♩} = 73$  Fx

*mf*

7

Cello Quartet Chatter

Hero  
part2.

Ivan Janko

♩=73

11

**4**

*mf*

**2**

Clarinet Delay

Hero  
part2.

Ivan Janko

♩=73

11

**3**

*mf*

**3**

# Hero part2.

Fagot

Ivan Janko

♩=73

11

**3**

*mf*

17

**2**

# Hero part2.

Ivan Janko

Flute Delay

♩=73

11

4

*mf*

4

Frozen Strings

# Hero part2.

Ivan Janko

♩=73

11

4

*mf*

2

# Hero part2.

Ivan Janko

♩=73

FXOM

**11** **2** **13** **14** **6**

*mf*

# Hero part2.

Ivan Janko

Pad

♩=73

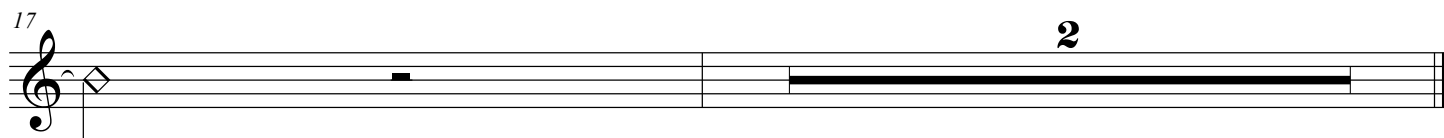

Fx

Hero  
part2.

Ivan Janko

♩=73

11

19

Fx

Hero  
part2.

Ivan Janko

♩=73

*ff*

**5**

*mf*

Piccolo Section Delay

Hero  
part2.

Ivan Janko

$\text{♩} = 73$

11

**5**

*mf*

**3**

Whale Song

# Hero part2.

Ivan Janko

$\text{♩} = 73$

11

4

*mf*

Wind FX

# Hero part2.

Ivan Janko

♩=73

11

*mf*

# Hero part3

Ivan Janko

*♩=73*  
*misterioso*

whalesong.. *p*

Rain with Chimes

Synth *p*  
*mf*

Cymbals *mp*

Bell *f*

Harp

Trumpet

trombone 1

trombone 2

Inst 6

horns patch

timpani brass

Timpani Brass

Hero  
part3

Ivan Janko

$\text{♩} = 73$

**3** **12** **2**

*mp*

*mf*

# Hero part3

Bell

Ivan Janko

$\text{♩} = 73$

*f*

2

12/8

3

# Hero part3

Cymbals

Ivan Janko

$\text{♩} = 73$

**2**

*mp*

**4**

**8**

# Hero part3

Horns Patch

Ivan Janko

$\text{♩} = 73$

# Hero part3

FX

Ivan Janko

$\text{♩} = 73$

3 2 2 2 2 2 2 2

Chimes

Hero  
part3

Ivan Janko

$\text{♩} = 73$

*p*

4

Synth

Hero  
part3

Ivan Janko

$\text{♩} = 73$

# Hero part3

Timpani

Ivan Janko

$\text{♩} = 73$

**3** **2**

*mp*

*mf*

Trombone

Hero  
part3

Ivan Janko

$\text{♩} = 73$

**3** **2**

*mp*

*mf*

# Hero part3

Brass ensemble

Ivan Janko

$\text{♩} = 73$

**3** **12** **2**

*mp*

*mf*

# Hero part3

High Brass

Ivan Janko

$\text{♩} = 73$

**3** **12** **2**

*mp*

*mf*

# Hero part3

Whale Song

Ivan Janko

$\text{♩} = 73$   
*misterioso*

*p*

12

5

# Hero Part4

Ivan Janko

$\text{♩} = 126$

33 34 35 36 37 38

trombones *mf*

brass alto1 *mf*

brass alto respuesta *mf*

Tenor Tromb *mf*

HORNS *mf*

CELLI *mf*

CELLI LONG *mf*

BASS SP *mf*

FAGOTTI LONG *mf*

long strings *mf*

clarinet new *mf*

flute new *mf*

piccolo *mf*

harpsichord2 *mf*

harpsichord *mf*

Timpani *mf*

Taiko *mf*

snare *mf*

cimbals *mf*

# Hero Part4

High Brass

Ivan Janko

$\text{♩} = 126$

# Hero Part4

Ivan Janko

Trumpets

♩=126

# Hero Part4

Ivan Janko

$\text{♩} = 126$  Cello

**9**

*mf*

# Hero Part4

Cello

Ivan Janko

$\text{♩} = 126$

Cymbals

# Hero Part4

Ivan Janko

♩=126

**2**

**5**

*mf*

Clarineti

# Hero Part4

Ivan Janko

$\text{♩} = 126$

*mf*

7 2

# Hero Part4

Fagot

Ivan Janko

$\text{♩} = 126$

mf

37

41

# Hero Part4

Flute

Ivan Janko

$\text{♩} = 126$

**7**

*mf*

**2**

Harpisichord

# Hero Part4

Ivan Janko

$\text{♩} = 126$

*mf*

7 2

# Hero

## Part4

Ivan Janko

Horns

♩=126

Long Strings

Hero  
Part4

Ivan Janko

$\text{♩} = 126$

*mf*

39

# Hero Part4

Pad

Ivan Janko

 $\text{♩} = 126$ *mf*

37

42

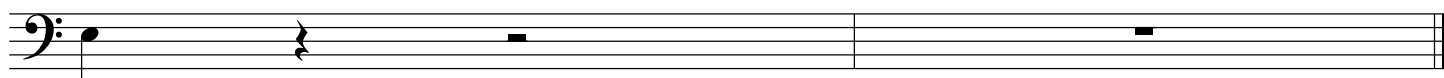

# Hero

## Part4

Ivan Janko

$\text{♩} = 126$  Synth

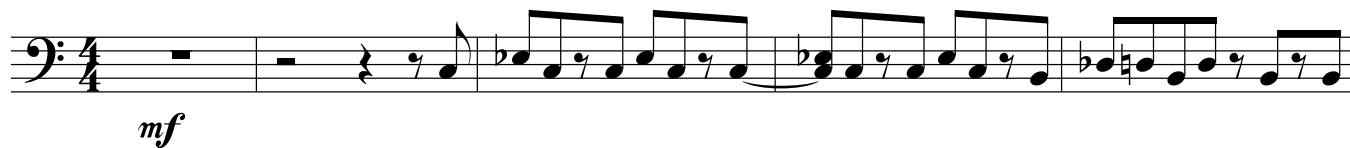

38

43

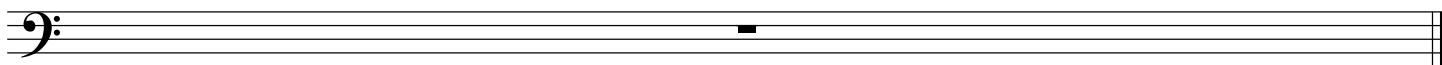

# Hero Part4

Fx

Ivan Janko

♩=126

40

# Hero Part4

Piccolo

Ivan Janko

♩=126

7

*mf*

2

# Hero Part4

Snare

Ivan Janko

♩=126

39

Taiko

# Hero Part4

Ivan Janko

♩=126

39

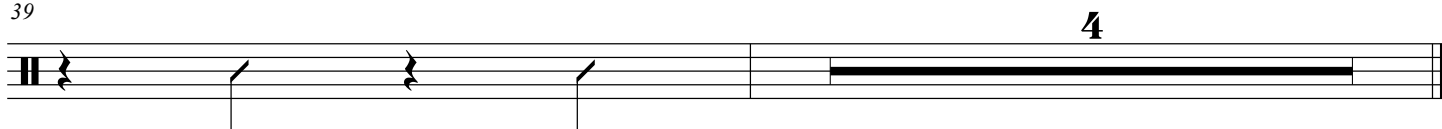

# Hero Part4

Ivan Janko

Brass

♩=126

# Hero Part4

Timpani

Ivan Janko

$\text{♩} = 126$

*mf*

39

3

# Hero Part4

Trombones

Ivan Janko

# Hero Part5

Ivan Janko

♩=126

49 50 51 52 53 54

Tubular Bells.. *mf*

New Trumpet *mf*

Trombone1 *mf* *f*

Trombone2 *mf*

New horn pizz *mf*

long strings *mf* *f*

synth *mf*

countermelody *mf* *f*

uliean pipes *mf*

harpsichord3 *mf*

New timpani *mf*

percu l stage *mf*

55 56 57

Counter melody

# Hero Part 5

Ivan Janko

♩=126

54

# Hero Part5

Ivan Janko

Harpisichord

♩=126

Long Strings

Hero  
Part5

Ivan Janko

$\text{♩} = 126$

Horn Fx+Pizz

# Hero

## Part5

Ivan Janko

♩=126

56

Timpani

# Hero Part 5

Ivan Janko

♩=126

# Hero

## Part5

Ivan Janko

Trumpet

$\text{♩} = 126$

**3**

*mf*

56

# Hero Part5

Synth

Ivan Janko

♩=126

# Hero Part5

Ivan Janko

Trombone 1

♩=126

# Hero Part5

Trombone2

Ivan Janko

♩=126

3

*mf*

56

Tubular Bells

# Hero Part 5

Ivan Janko

# Hero Part5

Ivan Janko

Ulietan Pipes

♩=126

# Hero Part5

Pad Waves

Ivan Janko

$\text{♩} = 126$

55

# Hero Part5

Percussion

Ivan Janko

$\text{♩} = 126$

2

*mf*

55

55

# Hero Final

Ivan Janko

$\text{♩} = 80$

65 66 67 68

trumpet final

trumpet2 final

bass trombfinal

tuba final

Horn Final

longstringsprincipal

pizzicato cuerdas

piano

picolo final

picolo st final 2

flute final

flute st final

clarinetti final.

clarinetti final st

oboe final

oboe final st

fagotti final

fagptti final 2

# Hero Final

Bass Trombone

Ivan Janko

$\text{♩} = 80$

3 2

# Hero Final

Clarinet

Ivan Janko

♩=80

71

Clarinet

# Hero Final

Ivan Janko

 = 80

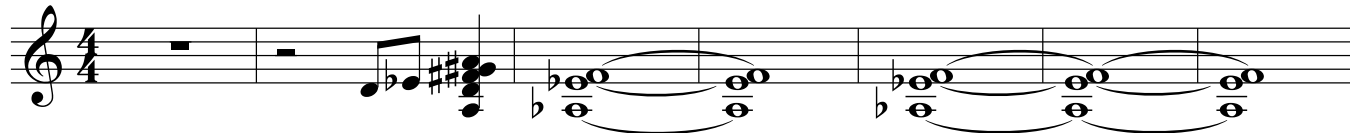

72

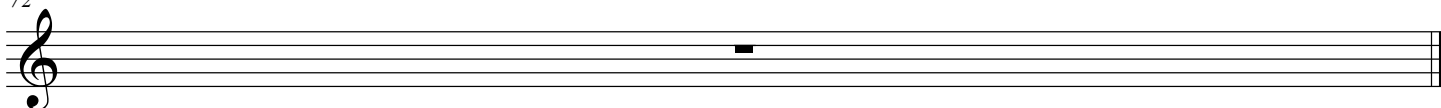

# Hero Final

Bass

Ivan Janko

$\text{♩} = 80$

70

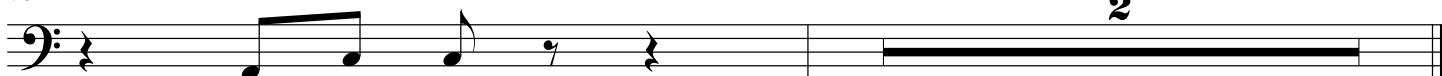

Fagot

# Hero Final

Ivan Janko

♩=80

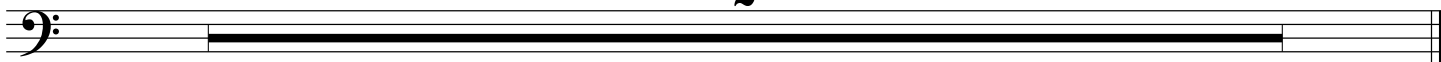

71

**2**

Flute2

# Hero Final

Ivan Janko

♩=80

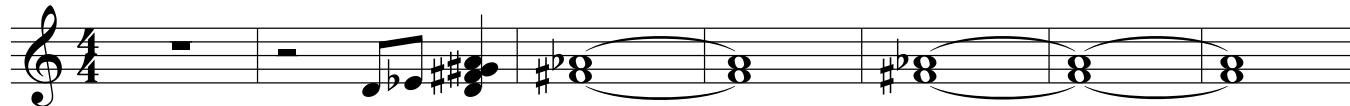

72

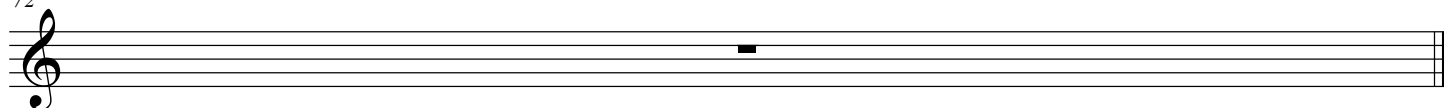

# Hero Final

Flute

Ivan Janko

♩=80

71

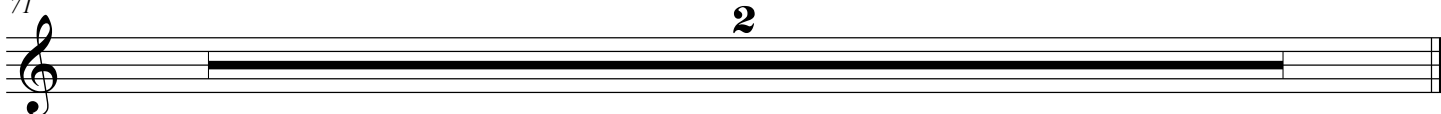

# Hero Final

Horn

Ivan Janko

$\text{♩} = 80$

4

# Hero Final

Long Strings

Ivan Janko

$\text{♩} = 80$

69

# Hero Final

Oboe

Ivan Janko

 = 80

70

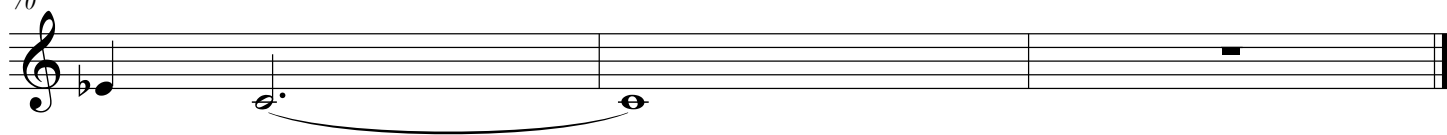

Oboe Final

# Hero Final

Ivan Janko

♩=80

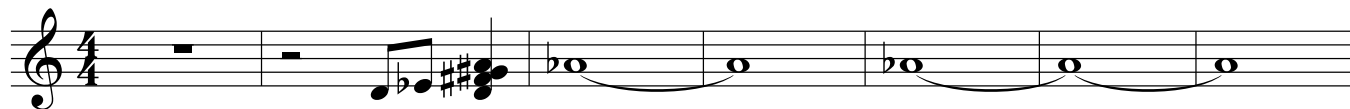

72

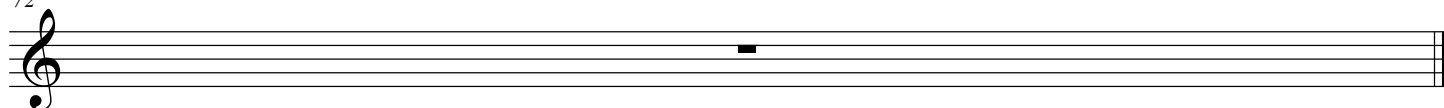

# Hero Final

Picolo2

Ivan Janko

♩=80

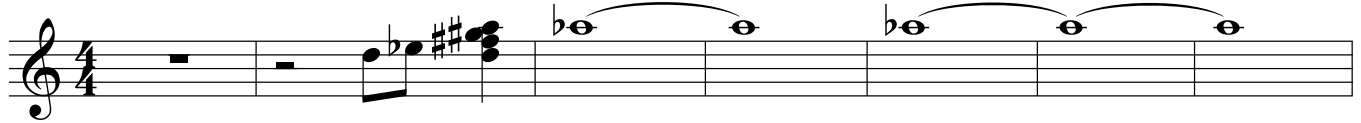

72

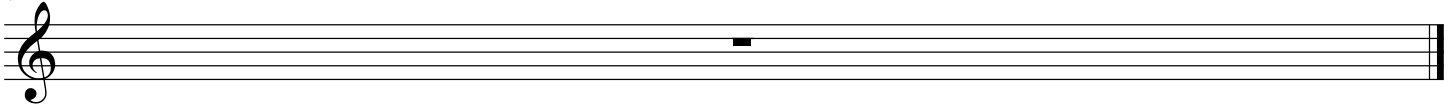

# Hero Final

Piccolo

Ivan Janko

$\text{♩} = 80$

2

71

2

# Hero Final

Pizzicato Strings

Ivan Janko

$\text{♩} = 80$

69

2

# Hero Final

Ivan Janko

Lead Trumpet

$\text{♩} = 80$

65 66 67 3 70 71 2

# Hero Final

Ivan Janko

$\text{♩} = 80$  Trumpet

4

# Hero Final

Tuba

Ivan Janko

$\text{♩} = 80$

**6**

## CONCLUSIONES

El proceso de creación de una obra nunca será el mismo, ya que estamos lidiando con nuestra sensibilidad y puede pasar días hasta lograr desarrollar el motivo o como yo lo llamo: “La esencia de nuestra expresión”. Para desarrollar un correcto storytelling, es necesario trasladarnos mentalmente al territorio en donde se desarrolla la historia, para que junto a la experiencia podamos volvernos uno mismo en la creación.

La materia estudiada son recursos que nos ayudan a desarrollar un amplio espectro de posibilidades, pero en este aprendizaje debemos de cultivar nuestra identidad musical para definirnos como los artistas que somos.

Debemos comprender que una cosa es nuestra música y otra es la música que ofrecemos como un complemento para el medio visual, partiendo desde este punto es importante mantenerse en los parámetros para nunca afectar la imagen; también debemos de ser humildes al interiorizar que nuestra música pueda o no ser escuchada en su totalidad por el receptor.

## **REFERENCIAS BIBLIOGRÁFICAS**

Freedman, B., & Pease, T. (1989). *Arranging 2*. Boston: Berklee College of Music.

Nettles, B. (2007). *Harmony 2*, Boston: Berklee College of Music

Rochinski, S. (2001). *Harmony 4*. Boston: Berklee College of Music