

# **UNIVERSIDAD SAN FRANCISCO DE QUITO USFQ**

**Colegio de Música**

**Escena 1: Ocean**

**Escena 2: Pes**

**María José Alcócer**

**Composición para Medios Contemporáneos**

Trabajo de fin de carrera presentado como requisito  
para la obtención del título de  
Licenciada en Composición para Medios Contemporáneos

Quito, 12 de mayo de 2023

# **UNIVERSIDAD SAN FRANCISCO DE QUITO USFQ**

**Colegio de Música**

## **HOJA DE CALIFICACIÓN DE TRABAJO DE FIN DE CARRERA**

**Escena 1: Ocean**

**Escena 2: Pes**

**María José Alcócer**

**Nombre del profesor, Título académico**

**Manuel García Albornoz, M.M.**

**Nelson García García, Compositor**

Quito, 12 de mayo de 2023

## **DERECHOS DE AUTOR**

Por medio del presente documento certifico que he leído todas las Políticas y Manuales de la Universidad San Francisco de Quito USFQ, incluyendo la Política de Propiedad Intelectual USFQ, y estoy de acuerdo con su contenido, por lo que los derechos de propiedad intelectual del presente trabajo quedan sujetos a lo dispuesto en esas Políticas.

Asimismo, autorizo a la USFQ para que realice la digitalización y publicación de este trabajo en el repositorio virtual, de conformidad a lo dispuesto en el Art. 144 de la Ley Orgánica de Educación Superior.

Nombres y apellidos:                    María José Alcócer

Código:                                    00212381

Cédula de identidad:                    1721628715

Lugar y fecha:                            Quito, Mayo de 2023

## ACLARACIÓN PARA PUBLICACIÓN

**Nota:** El presente trabajo, en su totalidad o cualquiera de sus partes, no debe ser considerado como una publicación, incluso a pesar de estar disponible sin restricciones a través de un repositorio institucional. Esta declaración se alinea con las prácticas y recomendaciones presentadas por el Committee on Publication Ethics COPE descritas por Barbour et al. (2017) Discussion document on best practice for issues around theses publishing, disponible en <http://bit.ly/COPETHeses>.

## UNPUBLISHED DOCUMENT

**Note:** The following capstone project is available through Universidad San Francisco de Quito USFQ institutional repository. Nonetheless, this project – in whole or in part – should not be considered a publication. This statement follows the recommendations presented by the Committee on Publication Ethics COPE described by Barbour et al. (2017) Discussion document on best practice for issues around theses publishing available on <http://bit.ly/COPETHeses>.

## RESUMEN

El siguiente proyecto de titulación incluye la composición musical para dos cortometrajes: Ocean de la página web The Cue Tube y Pes, proyecto de titulación de la carrera de Animación Digital de la USFQ. De esta manera, se explorarán técnicas compositivas y se pondrán en práctica lo aprendido en la carrera para lograr representar un producto final donde haya sinergia entre el contenido visual y auditivo.

**Palabras claves:** composición musical, cortometraje, contenido audiovisual, sinergia, técnicas compositivas.

## ABSTRACT

The following degree project includes the musical composition of two short films: Ocean from the webpage The Cue Tube, and Pes, degree project from the major of Digital Animation of USFQ. In this way, compositional techniques will be explored and what has been learned in the degree will be put into practice to represent a final product where there is synergy between the visual and auditory content.

**Keywords:** musical composition, short film, audiovisual content, synergy, compositional techniques.

**TABLA DE CONTENIDO**

<b>Introducción .....</b>	<b>8</b>
<b>Instrumentación de Ocean .....</b>	<b>9</b>
<b>Score de Ocean .....</b>	<b>10</b>
<b>Particellas de Ocean.....</b>	<b>21</b>
<b>Instrumentación de Pes .....</b>	<b>56</b>
<b>Score de Pes .....</b>	<b>57</b>
<b>Particellas de Pes.....</b>	<b>63</b>
<b>Conclusiones .....</b>	<b>97</b>
<b>Referencias bibliográficas .....</b>	<b>98</b>

## INTRODUCCIÓN

La música se ha convertido en un elemento esencial en el cine, debido a que contribuye a la narración reforzando el contexto, el ambiente, las emociones o la temporalidad de la historia.

La música desempeña también el rol de enlace entre escenas, contribuye a la credibilidad de la historia o puede generar vínculos narrativos. Es por ello, que la conexión entre el contenido visual y auditivo es tema de exploración en este trabajo para así crear una composición musical que transmita lo que los cortometrajes pretenden decir.

Las composiciones serán el fruto de 4 años de estudio, donde se aplicarán las técnicas compositivas estudiadas, y más que nada la musicalidad desarrollada a lo largo de este tiempo. Como compositora, considero que vivimos en un boom de contenido audiovisual, donde existe información y material de todo tipo. Es por ello, que aprender a cómo aportar positivamente de manera que tenga un significado más trascendental que solamente para ser material difundido y para la masa, es una temática para explorar en el presente trabajo y a futuro.

El trabajo de titulación a continuación se conformará de composiciones musicales para dos cortometrajes. En donde en un corto, tuve la oportunidad de aprender a cómo trabajar con un director y cómo conectar musicalmente con otras disciplinas como es la animación digital.

# Ocean

## Synths:

Cloud Wurlt (LABS Spitfire; Synth; Pedal Pads: Cloud Wurlt, Reverb 59%)

Water Organ (LABS Spitfire; Synth; Piano Pads: Water Organ; Reverb 28%)

Water Organ 2 (LABS Spitfire; Synth; Piano Pads: Water Organ; Reverb 28%)  
Orchestral Sphere (Kontakt; The Giant - Cinematic; Orchestral Sphere)

Minimal Arp (Alchemy; Synths-Ambient-Complex; Minimal Arp; Character 9.4%; Number Osc 0.0%; Cutoff 17.7%; Filter Envelope 72.7%; Unison 99.6%;  
Reverb 15.3%; Movement 66.1%; Resonance 35.5%; X1 - Y1: -15, -3; X2 - Y2: -15, -5; Attack 0%; Decay 72.7%; Sustain 21.2%; Release 56%)

Synth Pad (LABS Spitfire, Synth; Synth Pads: Pad #0005; Reverb 63%)

Synth Sine (Reaktor 6; Oscillator 1: Sine, Symm 0.18, Interval -30; Oscillator 2: Puls-Sym 0.48, Detune 0.02; Mix: Osc 1 0.57, Osc 2 0.46; Filter Envelope: A 23 D 80 S 0.65 R 34,  
AMP Envelope A 26, D 44, S 0.47, R 41; LFO: sine, rate 4.45)

Marimba

Marimba 2

Synth Choir:

Wandering Voices 1 (Alchemy; Vocals - Choir - Soundtrack; Wandering Voices; Soft Vocal Pad; Delay 36%; Cutoff 100%; Vibrato Rate 0.24Hz; Attack 61%; Decay 0%;  
Sustain 100%; Release 63%; X1 - Y1: 0, 0; X2 - Y2: 15, 15)

Wandering Voices 2 (Alchemy; Vocals - Choir - Soundtrack; Wandering Voices; Soft Vocal Pad; Delay 36%; Cutoff 100%; Vibrato Rate 0.24Hz; Attack 61%; Decay 0%;  
Sustain 100%; Release 63%; X1 - Y1: 0, 0; X2 - Y2: 15, 15)

Wandering Voices 3 (Alchemy; Vocals - Choir - Soundtrack; Wandering Voices; Soft Vocal Pad; Delay 36%; Cutoff 100%; Vibrato Rate 0.24Hz; Attack 61%; Decay 0%;  
Sustain 100%; Release 63%; X1 - Y1: 0, 0; X2 - Y2: 15, 15)

Wandering Voices 4 (Alchemy; Vocals - Choir - Soundtrack; Wandering Voices; Soft Vocal Pad; Delay 36%; Cutoff 100%; Vibrato Rate 0.24Hz; Attack 61%; Decay 0%;  
Sustain 100%; Release 63%; X1 - Y1: 0, 0; X2 - Y2: 15, 15)

Percussion:

Timpani Roll

Conga Drums

Shaker

Strings:

Violins 1

Violins 2

Violas

Celli

Double Basses

Ocean

Score

Intro  $\text{♩} = 83.2$

♩ = 54 Ocean A

Ocean

B

This musical score is for a piece titled "Ocean" and includes a section labeled "B". The score is arranged for a large ensemble of instruments. The instruments listed on the left are: CW (Cello), WO (Woodwind), WO 2 (Woodwind 2), OS (Oboe), SP (Soprano), Mtrmba (Mtrmba), Mtrmba 2 (Mtrmba 2), WV1 (Violin 1), WV2 (Violin 2), WV3 (Violin 3), WV4 (Violin 4), Vles 1 (Viola 1), Vles 2 (Viola 2), Vla (Viola), and Vc. (Violoncello). The score is written in a key signature of three sharps (F#, C#, G#) and a common time signature (C). The music is characterized by sustained chords in the upper strings and woodwinds, and more active melodic lines in the lower strings and woodwinds. Dynamic markings include *mf* (mezzo-forte), *ppp* (pianissimo), and *f* (forte). The score is divided into measures by vertical bar lines, and some measures contain fermatas. The section "B" begins with a double bar line and a box containing the letter "B".

♩ = 129

C

Ocean

**D** ♩ = 86 Ocean

WO 2 *p*

OS

SP *p*

Mmba *mf*

Mmba 2 *mf*

WV1 *p* *mf* *f* *mf*

WV2 *p* *mf* *f* *mf*

WV3 *p* *mf* *f* *mf*

WV4 *p* *mf* *f* *mf*

C. Dr. *mf*

Shaker *p*

Vc. *mf* *f* *mf* *pp*

E Ocean  $\text{♩} = 138$

- CW (Cello):** Part of the string section, playing sustained chords.
- WO (Viola):** Part of the string section, playing sustained chords.
- WO 2 (Viola):** Part of the string section, playing sustained chords.
- OS (Oboe):** Part of the woodwinds, playing sustained chords.
- SP (Soprano):** Part of the woodwinds, playing sustained chords.
- Mmba (Mandolin):** Part of the strings, playing a rhythmic pattern.
- Mmba 2 (Mandolin):** Part of the strings, playing a rhythmic pattern.
- WV 1 (Violin):** Part of the strings, playing sustained chords.
- WV 2 (Violin):** Part of the strings, playing sustained chords.
- WV 3 (Violin):** Part of the strings, playing sustained chords.
- WV 4 (Violin):** Part of the strings, playing sustained chords.
- C. Dr. (Cymbal):** Part of the percussion, playing a rhythmic pattern.
- Shaker:** Part of the percussion, playing a rhythmic pattern.
- Vles 1 (Violoncello):** Part of the strings, playing sustained chords.
- Vles 2 (Violoncello):** Part of the strings, playing sustained chords.
- Vla (Viola):** Part of the strings, playing sustained chords.
- Vc. (Violoncello):** Part of the strings, playing sustained chords.

Dynamic markings include *mf* (mezzo-forte), *ppp* (pianissimo), *f* (forte), *pp* (pianissimo), *p* (piano), and *pizz.* (pizzicato). The score is divided into measures, with a double bar line and repeat sign at the end of each line.

F  $\text{♩} = 54$  Ocean

Ocean

This musical score is for the piece "Ocean" and is arranged for a large ensemble. The score is written in the key of D major (two sharps) and 4/4 time. The instruments and their parts are as follows:

- WV1 (Woodwind 1):** Plays a melodic line with dynamics *mf*, *f*, and *pp*.
- WV2 (Woodwind 2):** Plays a melodic line with dynamics *mf*, *f*, and *pp*.
- WV3 (Woodwind 3):** Plays a melodic line with dynamics *mf* and *pp*.
- Vies 1 & 2 (Violins 1 & 2):** Play melodic lines with dynamics *mf*, *f*, and *ppp*.
- Vla (Viola):** Plays a melodic line with dynamics *mf* and *f*.

G  $\text{♩} = 176$

Ocean

$\text{♩} = 87$

H ♩ = 54

Ocean

This musical score is for the piece "Ocean" and is marked with a tempo of ♩ = 54. The score is arranged for a large ensemble and includes the following parts:

- WO (Woodwind):** Another woodwind part, also starting *ppp* and moving to *mf*.
- OS (Oboe):** Part of the woodwind section, starting *ppp* and moving to *mf*.
- MA (Mandola):** Part of the string section, starting *ppp* and moving to *mf*.
- SP (Soprano):** Part of the string section, starting *ppp* and moving to *mf*.
- Mrbba (Mandolin):** Part of the string section, starting *p* and moving to *f*.
- Mrbba 2 (Mandolin):** Second mandolin part, starting *p* and moving to *f*.
- WV1 (Violin):** First violin part, starting *mf*.
- WV2 (Violin):** Second violin part, starting *mf*.
- WV3 (Viola):** Viola part, starting *mf*.
- WV4 (Viola):** Second viola part, starting *mf*.
- TP (Trumpet):** Part of the brass section, starting *p* and moving to *f*.
- C. Dr. (Cymbal):** Part of the percussion section, starting *mf*.
- Shaker:** Part of the percussion section, starting *mf*.
- Vles 1 (Violoncello):** First cello part, starting *ppp* and moving to *f*.
- Vles 2 (Violoncello):** Second cello part, starting *ppp* and moving to *f*.
- Vla. (Violone):** Part of the string section, starting *ppp* and moving to *f*.
- Vc. (Violone):** Part of the string section, starting *ppp* and moving to *f*.

Ocean

- CW (Cornet/Wind):** Plays a melodic line with sustained notes and slurs.
- WO (Woodwind):** Similar to CW, playing sustained melodic lines.
- WO 2 (Woodwind):** Similar to WO, playing sustained melodic lines.
- OS (Oboe/Saxophone):** Similar to WO, playing sustained melodic lines.
- MA (Mandolin/Acorn):** Similar to WO, playing sustained melodic lines.
- SP (Soprano):** Similar to WO, playing sustained melodic lines.
- Mmba (Mandolin/Banjo):** Features a rhythmic, melodic line with slurs and dynamics like *f* and *mf*.
- Mmba 2 (Mandolin/Banjo):** Similar to Mmba, with dynamics like *f* and *mf*.
- WV1 (Violin 1):** Plays a melodic line with slurs and dynamics like *f* and *mf*.
- WV2 (Violin 2):** Plays a melodic line with slurs and dynamics like *f* and *mf*.
- WV3 (Viola 3):** Plays a melodic line with slurs and dynamics like *f* and *mf*.
- WV4 (Viola 4):** Plays a melodic line with slurs and dynamics like *f* and *mf*.
- C. Dr. (Cymbal/Drum):** Provides a steady rhythmic accompaniment.
- Shaker:** Provides a steady rhythmic accompaniment.
- Vles 1 (Violoncello 1):** Plays a melodic line with slurs and dynamics like *f* and *mf*.
- Vles 2 (Violoncello 2):** Similar to Vles 1, with dynamics like *f* and *mf*.
- Vla. (Violoncello):** Plays a melodic line with slurs and dynamics like *f* and *mf*.
- Vc. (Violoncello):** Plays a melodic line with slurs and dynamics like *f* and *mf*.

Cloud Wurl

# Ocean

**Intro** ♩ = 83.2

8 ♩ = 54 **A**

**B** *mf*

15 ♩ = 129 **C**

*ppp mf*

24 ♩ = 86 **D**

*f ppp*

41 ♩ = 138 **E**

*mf*

57 ♩ = 54 **F**

*pp < mf*

66 ♩ = 176 **G**

*(mf)*

74 ♩ = 87

*ppp*

Ocean

83 H ♩. = 54

83 *pp* *mf*

92 *p* *ppp*

Water Organ

# Ocean

**Intro** ♩ = 83.2

*p* **A** ♩ = 54

*f* *mf*

*ppp*

**B** *mf* *f* *ppp* **C** ♩ = 129

**D** ♩ = 86 **E** ♩ = 138

**F** ♩ = 54 *pp* *mf*

Measures 57-63

**G** ♩ = 176

Measures 69-76

Ocean

76  $\text{♩} = 87$

83  $\text{♩} = 54$

**H**

90

97

*ppp*

Water Organ 2

# Ocean

Intro

♩ = 83.2

♩ = 54

A

B

♩ = 129

C

6

7

D

♩ = 86

E

♩ = 138

F

♩ = 54

4

16

G

♩ = 176

♩ = 87

H

♩ = 54

5

5

6

# Ocean

**Intro** ♩ = 83.2

♩ = 54

**A**

**B**

♩ = 129

**C**

**D**

♩ = 86

**F**

♩ = 138

**E**

♩ = 54

64

70 G ♩ = 176

76 ♩ = 87

82 H ♩ = 54

88

94

Minimal Arp

# Ocean

**Intro**

♩ = 83.2

**A**

♩ = 54

**B**

♩ = 129

**C**

6

**D**

♩ = 86

7

12

**E**

♩ = 138

**F**

♩ = 54

**G**

♩ = 176

♩ = 87

4

16

5

5

**H**

♩ = 54

Synth Pad

# Ocean

Intro ♩ = 83.2

6  
♩ = 54 A f

B mf ♩ = 129 C 6 ppp mf f ppp

D 7 ♩ = 86 p

E ♩ = 138 4 ppp F ♩ = 54 pp mf

G ♩ = 176

H ♩ = 54 ppp

pp mf ppp

Synth sine

# Ocean

**Intro**

♩ = 83.2

♩ = 54

**A**

6

**B**

♩ = 129

**C**

**D**

♩ = 86

22

**E**

♩ = 138

**F**

♩ = 54

42

**G**

♩ = 176

♩ = 87

**H**

♩ = 54

73

Marimba

# Ocean

**Intro**

♩ = 83.2

♩ = 54

**A**

10

14

18

**B**

22

5

♩ = 129

**C**

30

34

38

**D**

♩ = 86

42

Ocean

46

50

E

F

♩ = 54

57

2

p

p

62

mf

66

f

p

mf

f

G

♩ = 176

70

p

74

♩ = 87

78

H

♩ = 54

82

Ocean

84

86

90

94

Marimba 2

# Ocean

**Intro**

♩ = 83.2

♩ = 54

**A**

10

*f*

14

*mf*

18

**B**

♩ = 129

**C**

22

5

*mf*

30

34

**D**

♩ = 86

38

*mf* *f* *mf*

42

Ocean

46

50

E  $\text{♩} = 138$

F  $\text{♩} = 54$  G  $\text{♩} = 176$   $\text{♩} = 87$

16 5 4

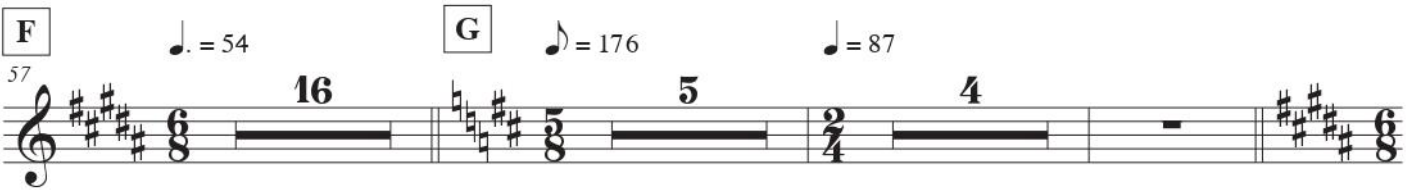

83

H  $\text{♩} = 54$

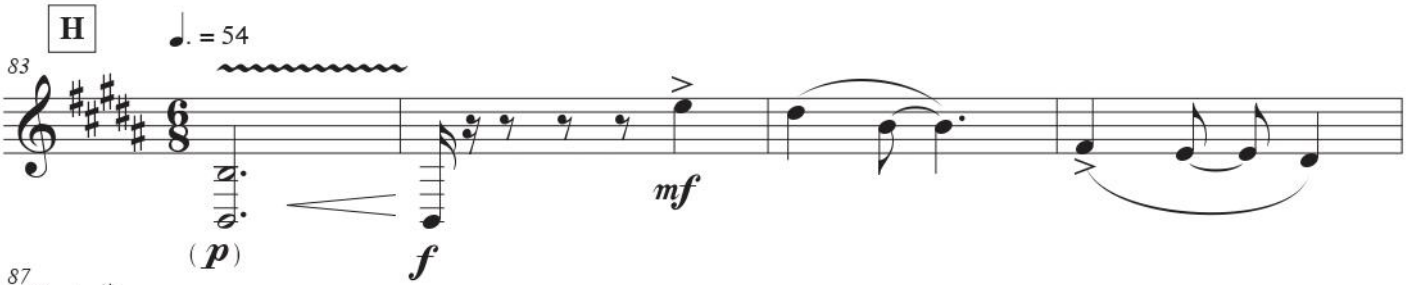

87

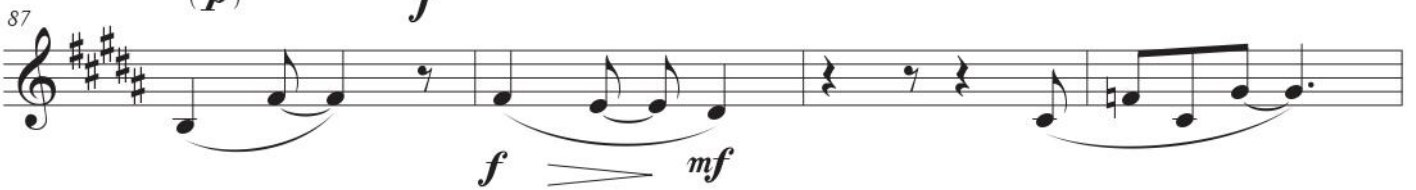

91

95

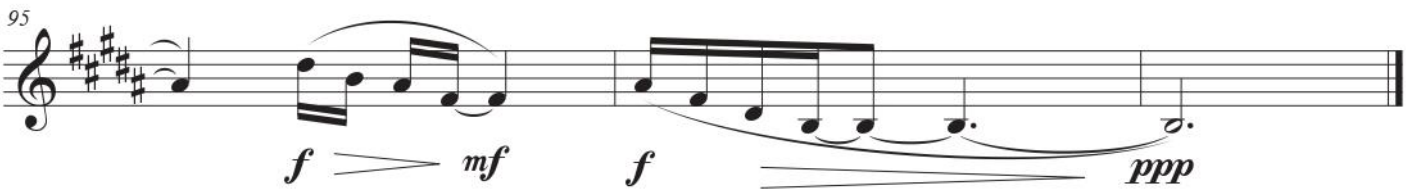

Wandering Voice 1

# Ocean

**Intro** ♩ = 83.2 **A** ♩ = 54

10

17 **B** ♩ = 129

5

**C** **D** ♩ = 86

28 6 7

*mf* *ppp* *p* *mf* *f*

46 *mf* *f* *pp*

**E** ♩ = 138 **F** ♩ = 54

53 6

*mf*

65 *f* *mf* *pp*

**G** ♩ = 176 ♩ = 87 **H** ♩ = 54

72 5 5

*mf*

87

Ocean

94

*ppp*

Wandering Voice 2

# Ocean

**Intro** ♩ = 83.2 ♩ = 54 A

10 *mf* B ♩ = 129

17 *ppp* 5

C D ♩ = 86

28 6 7 *p* *mf* *f*

46 *mf* *f* *pp*

E ♩ = 138 F ♩ = 54

53 6 *(pp)* *mf*

65 *f* *mf* *pp*

G ♩ = 176 ♩ = 87 H ♩ = 54

72 5 5 *mf*

87

Ocean

94

Wandering Voice 3

# Ocean

**Intro** ♩ = 83.2

**A** ♩ = 54

10

17 **B** *mf* ♩ = 129

5

**C** 28 **D** ♩ = 86

6 7

*p* *mf* *f*

46 *mf* *f* *pp*

**E** ♩ = 138 **F** ♩ = 54

53 6

*(pp)* *mf*

65 *pp*

**G** ♩ = 176 ♩ = 87 **H** ♩ = 54

72 5 5

*mf*

87

Ocean

94

Wandering Voice 4

# Ocean

Intro

♩ = 83.2

♩ = 54

A

10

B

♩ = 129

17

5

C

28

6

7

D

♩ = 86

ppp

p mf f

46

E

53

♩ = 138

mf f pp

F

♩ = 54

6

(pp) mf

65

pp

G

♩ = 176

♩ = 87

H

♩ = 54

72

5

5

mf

87

Ocean

94

Timpani

# Ocean

**Intro** ♩ = 83.2 ♩ = 54 **A**

14 **B** ♩ = 129 **C** 6

34 **D** ♩ = 86 **E** ♩ = 138 4

**F** ♩ = 54 **G** ♩ = 176 **H** ♩ = 54

57 16 5 5 *p* < *f*

85 **13**

Conga Drums

# Ocean

**Intro** ♩ = 83.2      ♩ = 54      **A**      **B**      ♩ = 129

10      9      5

**C**

*mf*

**D** ♩ = 86

*mf* — *f*      *mf*

**E** ♩ = 138      **F** ♩ = 54

4      6

**G** ♩ = 176      ♩ = 87      **H** ♩ = 54

2      5      5

2

Shaker

# Ocean

**Intro** ♩ = 83.2

**A** ♩ = 54

**B**

**C** ♩ = 129

**D** ♩ = 86

**E** ♩ = 138

**F** ♩ = 54

**G** ♩ = 176

**H** ♩ = 54

10

9

5

6

34

7

*p*

47

*(p)*

4

57

*p*

64

71

5

5

*mf*

86

93

Violin 1

# Ocean

Intro

♩ = 83.2

6

♩ = 54

A

11

16

B

pp

f

ppp

21

5

♩ = 129

C

30

35

D

♩ = 86

E

♩ = 138

pizz.

40

12

F

♩ = 54

arco

56

Ocean

61 *p* *ppp* *mf*

66 *f* *p* *mf* *f*

71 *ppp* *ppp*

84 *f* *f*

89

94

**G** ♩ = 176 **H** ♩ = 54

5 5

Violins 2

# Ocean

6  
*mp*  
♩. = 54

11  
*f*  
*pp < f*

16  
*pp*  
*f*  
*ppp*

21  
5  
*p*

30

35  
*mf*  
*p*

40  
*mf < f*  
12  
*pizz.*  
*p*

56  
♩. = 54  
arco  
*p*  
*ppp*

A

B

C

D

E

F

Ocean

61 *p* *ppp* *mf*

66 *f* *p* *mf* *f*

71 *ppp* *ppp*

84 *f*

89 *f*

94 *f*

Viola

# Ocean

**Intro** ♩ = 83.2

6

*mp*

♩ = 54 **A**

*f* *pp* < *f*

**B** 5 ♩ = 129 **C** pizz. *mf*

*ppp*

**D** ♩ = 86 arco 12 *f*

*f*

**E** ♩ = 138 pizz. *p* **F** ♩ = 54 arco (*p*)

*p* (*p*)

4 *mf*

*mf*

2

**G** ♩ = 176 5 ♩ = 87 5 **H** ♩ = 54 *ppp* < *f*

*ppp* < *f*

## Ocean

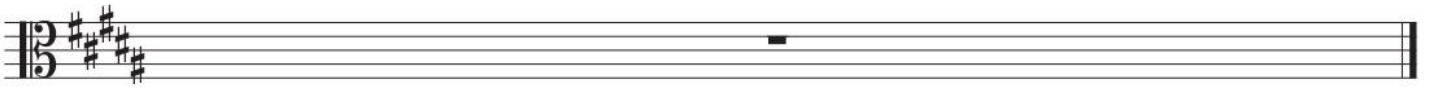

Cello

# Ocean

**Intro**

♩ = 83.2

6 *mp*

10 *f* *pp* < *f* **A** ♩ = 54

16 *(f)* *ppp*

**B** 22 *mf* *(mf)* **C** pizz.

31 *arco*

35 *(mf)* **D**

40 *f* *mf* *f* *mf* *(mf)* ♩ = 86

48 *pp* *f* *pp* **E** ♩ = 138

54 *p* *mf* **F** ♩ = 54 6

Ocean

64

(mf) (mf)

70

**G** ♩ = 176 ♩ = 87

2 5 5

83

**H** ♩ = 54

ppp < f (f) (f)

89

(f)

95

ppp

Double Bass

# Ocean

**Intro**

♩ = 83.2

6

*mp*

♩ = 54

**A**

9

*f*

**B**

♩ = 129

**C**

5

6

7

6

8

**D**

♩ = 86

**E**

♩ = 138

**F**

♩ = 54

**G**

♩ = 176

12

4

16

5

8

4

8

8

4

♩ = 87

**H**

♩ = 54

5

15

8

## Pes

Flute 1  
Flute 2  
Oboe  
Clarinets in Bb  
Bassoons  
Horns in F  
Trumpet in Bb  
Trombone  
Bass Trombone 1  
Bass Trombone 2  
Timpani  
Triangle  
Glockenspiel  
Harp  
Piano  
Synth Pad (Alchemy; Soundscapes - Warm - Dreams Illuminated - Softer)  
Choir Pad (Alchemy; Vocals - Mixed - Bright - Songhellir Granular Choir - Songhellir 3)  
Choir Mmm  
Choir Oh  
Violin 1  
Violin 2  
Viola  
Cello  
Viola Spiccato  
Cello Spiccato

Intro  $\text{♩} = 59$  A

Flute 1

Flute 2

Oboe

Clarinet in B

Bassoon

Horns in F

Trumpet in B

Trombone

Bass Trombone 1

Bass Trombone 2

Timpani

Triangle

Glockenspiel

Harp

Piano

Synth Pad

Choir Mmm

Choir Oh

Choir Pad

Violin I

Cello

Viola Spiccato

Cello Spiccato

Fl. I  
Ob.  
Pao.  
Vln. I  
Vc.

Fl. I  
Fl. II  
Ob.  
B. Cl.  
Bsn.  
Glc.  
Hp.  
Pao.  
Vln. I  
Vln. II  
Vln.  
Vc.

♩ = 80, 3294

Fl. I  
Glc.  
Hp.  
Pao.  
Vc.

Solo

This page of a musical score, titled "PES", contains the following instruments and parts:

- Woodwinds:** Ob. (Oboe), B. Cl. (Bass Clarinet), Bsn. (Bassoon), Tpt. (Trumpet), Tpt. 2 (Trumpet 2), Tbn. (Tenor Trombone), and B. Tbn. 2 (Bass Trombone 2). Dynamics include *mf* and *f*.
- Brass:** Timp. (Timpani), Trgl. (Trombone), Gk. (Glockenspiel), Hp. (Harp), and Pao. (Percussion). Dynamics include *f* and *mf*.
- String Ensemble:** Pd. (Piano), C. (Violin), C. (Viola), C. P. (Violoncello), and Vc. (Violone). Dynamics include *pp*, *mf*, and *f*.
- Violins:** Vla. I and Vla. II. Dynamics include *pp*, *mf*, and *f*. There are markings for "Dwh." (Double Whistle) and "Uhn." (Ulna).
- Violas:** Vla. (Violola). Dynamics include *mf*.
- Violoncellos:** Vc. (Violoncello). Dynamics include *mf*.
- Violone:** Vc. (Violone). Dynamics include *mf*.

This page of the musical score, titled "PES", is page 60. It features a full orchestral and string arrangement. The instruments listed on the left are: Fl. I, Ob., Cl., Bsn., Hrn., Trn., B. Trn. 1, B. Trn. 2, Timp., Trgl., Gk., Bp., Pad., C., C., C. P., Vln. I, Vln. II, Vla., Vlc., and Vcb. The score is written in a minor key and includes various musical notations such as notes, rests, dynamics (e.g., *f*, *ff*), and articulation marks. The page number "60" is located in the top right corner, and the title "PES" is centered at the top.

Flute 1

# PES

Maria Jose Alcocer

**Intro**

$\text{♩} = 59$

**A**

**B**

$\text{♩} = 86.3294$

**C**

**D**

**E**

$\text{♩} = 104.8$

PES

Flute 2

# PES

Maria Jose Alcocer

**Intro** ♩ = 59 A

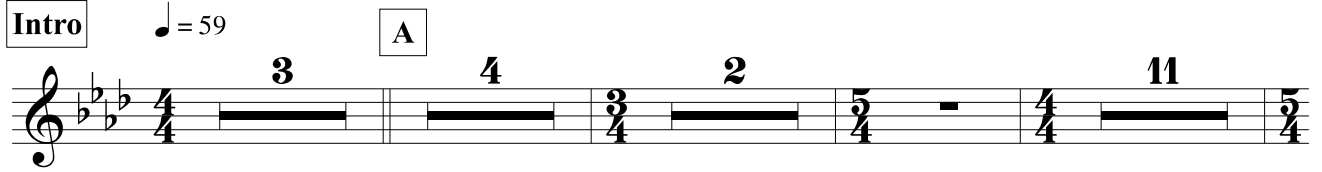

B ♩ = 86.3294

22

C D ♩ = 100 E ♩ = 104.8

32

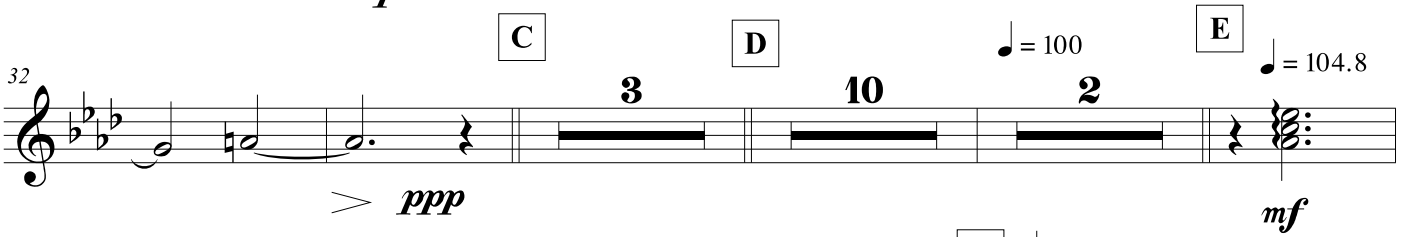

F ♩ = 95

50

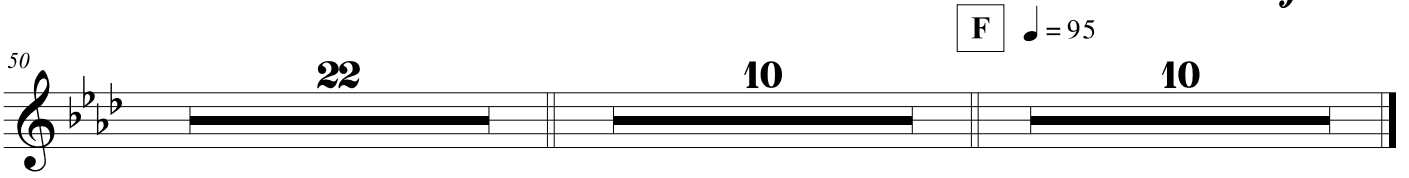

Oboe

# PES

Maria Jose Alcocer

**Intro**

♩ = 59

**A**

**B**

♩ = 86.3294

22

**C**

**D**

♩ = 100

31

**E**

♩ = 104.8

49

54

60

64

68

**F**

♩ = 95

82

Clarinet in B $\flat$

# PES

Maria Jose Alcocer

Intro

$\text{♩} = 59$

A

B

$\text{♩} = 86.3294$

C

D

$\text{♩} = 100$

E  $\text{♩} = 104.8$

F  $\text{♩} = 95$

Bassoon

# PES

Maria Jose Alcocer

Intro

♩ = 59

A

B

♩ = 86.3294

*p*

C

D

♩ = 100

E

♩ = 104.8

> *ppp*

*mf*

F

♩ = 95

*ff* *ppp*

Horns in F

# PES

Maria Jose Alcocer

**Intro** ♩ = 59

**A** 3 4 2 11

22 **B** 5 **C** 6 **D** 3 10

47 ♩ = 100 **E** ♩ = 104.8

56 *f*

64 *ff* *ppp*

72 **F** ♩ = 95 10 10

Trumpet in B $\flat$

# PES

Maria Jose Alcocer

**Intro**  $\text{♩} = 59$

**A**  $\text{♩} = 59$

**B**  $\text{♩} = 86.3294$

**C**

**D**

**E**  $\text{♩} = 100$   $\text{♩} = 104.8$

**F**  $\text{♩} = 95$

*ff*  $\text{ppp}$

Trombone

# PES

Maria Jose Alcocer

**Intro** ♩ = 59 A

3 4 2 11

22 B ♩ = 86.3294 C D

5 6 3 10

47 ♩ = 100 E ♩ = 104.8

2 6 *f*

59

*f*

64

68 F ♩ = 95

2 10 10

Bass Trombone 1

# PES

Maria Jose Alcocer

**Intro** ♩ = 59 A

3 4 2 11

22 B ♩ = 86.3294 C D

5 6 3 10

47 ♩ = 100 E ♩ = 104.8

2 8

61

*f*

66

*ff*

72 F ♩ = 95

10 10

## Bass Trombone 2

## PES

Maria Jose Alcocer

**Intro** ♩ = 59

**A**

3 4 2 11

22

**B** ♩ = 86.3294 **C** **D**

5 6 3 10

47

**E** ♩ = 100 ♩ = 104.8

2

*mf*

55

61

*f*

68

**F** ♩ = 95

10 10

*ff* *ppp*

Timpani

# PES

Maria Jose Alcocer

**Intro** ♩ = 59 A

22 B ♩ = 86.3294 C D

47 ♩ = 100 E ♩ = 104.8

54

62

70 F ♩ = 95

Triangle

## PES

Maria Jose Alcocer

**Intro** ♩ = 59

**A**

3 4 2 5 4 11 5

22

**B** ♩ = 86.3294 **C** **D** ♩ = 100

5 6 3 10 2

**E** ♩ = 104.8

49

*f* 3 3 3 3 3 *mf* 3

55

3 7 *f*

68

10

**F** ♩ = 95

82

10

# PES

Maria Jose Alcocer

**Intro**

♩ = 59

**A**

**B**

♩ = 86.3294

**C**

**D**

**E**

♩ = 104.8

PES

Harp

# PES

Maria Jose Alcocer

Intro

♩ = 59

A

B

♩ = 86.3294

C

D

PES

60 Hp. *f*

64 Hp.

68 Hp. *ff*

71 Hp. **10** **10** **F** ♩ = 95

Piano

# PES

Maria Jose Alcocer

**Intro** ♩ = 59

**A**

Piano

*mf* *p*

Pno.

*mf*

Pno.

*p*

Pno.

*mf*

Pno.

*mf*

PES

**B**

Pno.

20

21

22

23

24

C

$\text{♩} = 86.3294$

Pno.

25

26

27

28

29

**D**

Pno.

37

38

39

40

41

*mf*

Pno.

42

43

44

45

46

$\text{♩} = 100$

**E**

$\text{♩} = 104.8$

**F**

$\text{♩} = 95$

Pno.

47

48

49

50

51

23

10

23

10

*mf*<sup>3</sup>

PES

84

Pno.

88

Pno.

91

Pno.

Synth Pad

## PES

Maria Jose Alcocer

**Intro** ♩ = 59 **A**

Synth Pad

**B** ♩ = 86.3294 **C** **D**

Pad

**E** ♩ = 100 ♩ = 104.8

Pad

**E** ♩ = 104.8

Pad

70

Pad

PES

**ff** *ppp*

**F** ♩ = 95

**10** **10**

Detailed description of the musical score: The score is for a 'Pad' instrument. It begins at measure 70. The treble clef staff contains a fortissimo (**ff**) chord consisting of notes G4, A4, Bb4, and C5. The bass clef staff contains a piano (p) note on G3. In measure 71, the treble clef staff contains a pianissimo (*ppp*) chord with notes G4, A4, Bb4, and C5. The bass clef staff contains a piano (p) note on G3. Measures 72 and 73 are marked with a bold '10' in both staves, indicating a 10-measure rest. Above the first two measures is the instruction 'PES'. Above the third measure is a boxed 'F' followed by a quarter note and '= 95'.

Choir Pad

## PES

Maria Jose Alcocer

**Intro** ♩ = 59 **A**

Choir Pad

**B** ♩ = 86.3294 **C**

Pad

**D** ♩ = 100 **E** ♩ = 104.8

Pad

Pad

Pad

PES

64

Pad

*ff* *ppp*

72

Pad

**F** ♩ = 95

**10** **10**

**10** **10**

Choir Mmm

# PES

Maria Jose Alcocer

**Intro** ♩ = 59

**A** 3 4 2 11

22 **B** ♩ = 86.3294 **C** **D** 5 6 3 10

47 ♩ = 100 **E** ♩ = 104.8 *mf*

56 *f*

64 *ff* *ppp*

72 **F** ♩ = 95 10 10

Choir Oh

# PES

Maria Jose Alcocer

**Intro** ♩ = 59

**A** 3 4 3 2 5 4 11

22 **B** ♩ = 86.3294 **C** **D** 5 6 3 10

47 **E** ♩ = 100 ♩ = 104.8 *mf*

56 *f*

64 *ff* *ppp*

72 **F** ♩ = 95 10 10

Violin I

# PES

Maria Jose Alcocer

**Intro**

$\text{♩} = 59$   
Solo

**A**

**B**

$\text{♩} = 86.3294$

**C**

**D**

**E**

$\text{♩} = 100$

$\text{♩} = 104.8$

**F**

$\text{♩} = 95$

Solo PES

84 *mf*

89

Violin II

# PES

Maria Jose Alcocer

**Intro** ♩ = 59

**A** 3 4 2 11

**B** ♩ = 86.3294

22 *mf* *f* *mf*

**C** 3 **D** 9

32 *p* *pp*

**E** ♩ = 104.8

49 *mf* *f* 3

54 3 *f*

61

**F** ♩ = 95

67 8 10 10

*ff* *ppp*

Viola

# PES

Maria Jose Alcocer

Intro

♩ = 59

A

B

11

♩ = 86.3294

28

C

D

♩ = 100

E

♩ = 104.8

Divisi

37

52

60

F

♩ = 95

68

Cello

# PES

Maria Jose Alcocer

**Intro**

Solo  $\text{♩} = 59$

**A**

PES

58

66

83

89

Viola Spiccato

# PES

Maria Jose Alcocer

Intro

♩ = 59

A

3 4 2 5 4

B

♩ = 86.3294

11 5 6

C

D

♩ = 100

E

♩ = 104.8

3 10 2 4

*mf*

*f*

*ff*

F

♩ = 95

10 10

Cello Spiccato

# PES

Maria Jose Alcocer

**Intro**

♩ = 59

**A**

**B**

♩ = 86.3294

**C**

**D**

♩ = 100

**E**

♩ = 104.8

*mf*

*f*

**F** ♩ = 95

*ff*

## CONCLUSIONES

El trabajo presentado anteriormente fue desafiante en varios aspectos, tanto en el ámbito teórico, académico y personal. Considero que fue una manera de acercarnos hacia el mundo real y el campo laboral fuera de la universidad, debido a que guiar la composición hacia una versión que funcione auditivamente en conjunto con lo visual es un trabajo en equipo con el director.

Es por ello que, uno de los desafíos más grandes que se presentó fue poder guiar las ideas musicales hacia la visión y comentarios externos, más que personales. Además, pienso que el hecho de poder trabajar con un material original me permitió explorar y desafiarme en el ámbito compositivo con ideas frescas. Incluyendo que, en este caso al recibir comentarios que vienen de personas de otras áreas, me permitió aprender a cómo comunicarme fuera de la teoría musical, y estar más arraigada a la interdisciplinariedad.

Agradezco la oportunidad de presentar este proyecto de titulación que ha sido herramienta de crecimiento académico y persona.

## REFERENCIAS BIBLIOGRÁFICAS (EJEMPLO ESTILO APA)

- Davis, R. (1999). *Complete Guide to Film Scoring*. Boston: Berklee Press.
- Film Symphony Orchestra. (2020). Música cinematográfica: bandas sonoras que ayudan a crear recuerdos inolvidables. Obtenido el 5 de mayo del 2023 de <https://filmsymphony.es/musica-cinematografica-bandas-sonoras-que-ayudan-a-crearrecuerdosinolvidables/#:~:text=La%20música%20amplia%20y%20explica,al%20desarrollo%20de%20la%20acción.>
- Grainger, E. (2021). *A Brief History of Sound in Film*. Obtenido el 5 de mayo de 2023 de <https://blog.scienceandmuseum.org.uk/brief-history-of-sound-in-film/>
- Grudzinski, R., Nicholl, R. (2007). *Music Notation, Preparing Scores and Parts*. Boston: Berklee Press.
- Holman, T. (2010). *Sound for Film and Television* (4th ed.). Oxford: Elsevier Inc.
- Kendall, R. (2010). Music in film and animation: experimental semiotics applied to visual, sound and structures. *Human Vision and Electronic Imaging SV*, 752703, <https://doi.org/10.1117/12.849097>
- Krenek, E. (1940). *Studies in Counterpoint*. New York: G. Schirmer, Inc.
- Lipscomb, S. (1995). *Cognition of musical and visual cent structure alignment in film and animation*. Los Angeles: University of California.
- MasterClass. (2021). *How to Score a Film: Scoring Movies*. Obtenido el 5 de mayo de 2023 de <https://www.masterclass.com/articles/how-to-score-a-film>
- Newhouse, B. (2020). *Film Scoring Tips from 5 Classic Movies*. Obtenido el 5 de mayo de 2023 de <https://online.berklee.edu/takenote/film-scoring-tips-from-5-classic-movies/>
- Rothsteing, A. (2021). *Why is Sound so Important in Film?* Obtenido el 5 de mayo de 2023 de <https://www.ipr.edu/blogs/film-and-sound-design-2/why-is-sound-so-important-in-film/>